The Lima News

AND TIMES-DEMOCRAT

THIRTY-SIXTH YEAR | LIMA, OHIO, SATURDAY, AUGUST 20, 1921 | PRICE THREE CENTS

WEATHER—Fair tonight and Sunday; preceded by local thundershowers this afternoon and tonight in south portion. Cooler tonight, and in south portion Sunday.

Maximum temperature today, 80 at 12 noon; minimum, 69 at 4 a. m.

WOMAN KILLED, 9 BADLY HURT IN AUTO CRASH

LATE NEWS

OIL FIELD AFIRE

MEXICO CITY. — Fire broke out yesterday on lot 224 in the Amatlan field, near Tampico, and last night the flames were raging fiercely, it is said in a dispatch from Tampico. It is declared that the oil field workers face a serious problem in extinguishing the fire.

CONVICTED OF MURDER

RUSSELVILLE, Ala.—A verdict of guilty with life imprisonment as punishment was rendered by the jury today in the case of Fred R. Hall, charged with the murder of Miss Martha Henderson, of Dallas, Texas. The jury took but one vote, it was stated. The trial lasted but two days. Hall told the jury the young woman had hounded him for two years, had threatened him with death and that he was "out of his mind" thru desperation when he shot her to death in his store.

GINGER SEIZED

MIDDLETOWN, O. — Two thousand bottles of jamaica ginger were confiscated in three raids by state enforcement officers and police last night.

Proprietors of three groceries, where all of the ginger was found, were arrested. An epidemic of what police term "jake drunks" caused the investigation that resulted in the raids. "Jake drunk" victims, police say, are those who become temporarily insane or unconscious from drinking jamaica ginger.

RUIN FACED

WILLIAMSTOWN, Mass. — Europe faces the alternative of reduction of armament or ruin, Viscount James Bryce asserted in a lecture at the Institute of Politics here last night. "As the greater European countries are already beggared by the last war," he said, "it is plain that they will be ere long ruined by the continuance of expenditures on the present war scale."

THREATEN BOYCOTT

BELFAST, Ireland—Interviews printed here attributed to Alderman Macdonagh of Dublin, of the Dail Eireann labor department, declare the economic pressure against Ulster, designed to bring Northern Ireland peaceably to what the Sinn Fein would regard as a more reasonable attitude, will result in the complete shutting off shortly of the movement of goods from Belfast for Southern Ireland.

RELIEF FUND VOTED

COPENHAGEN.—It has been decided by the government to appropriate for Russian relief work the funds voted for aiding war devastated countries. With these funds it is proposed to establish a food depot for children at Petrograd, and the hope is expressed that the work will be begun early next month.

ACTOR BANKRUPT

NEW YORK.—Lew M. Fields, actor and manager, today filed a voluntary petition in bankruptcy in federal court, giving his liabilities as $82,126, and his assets as $10,500.

ESCAPES BANDITS

WASHINGTON.—Eric Clark, official of the International Land and Livestock Company, has escaped from Mexican bandits who kidnaped him at a ranch near Rio Primero, and is now safe in Jiminez, state of Chihuahua. Clarke reported his kidnaping and escape today in personal telegrams to friends here. The bandits were holding him for $7500 ransom.

MACMILLAN NEAR ESKIMO ZONE

AUGUSTA, Maine — (By Associated Press) — Governor Baxter yesterday received an undated letter from Captain Donald B. Macmillan, the Arctic explorer, now on an expedition to Baffin Land, in which he said he had reached what might be called the last outpost of civilization.

"I have taken on the last provisions and fresh water and am now awaiting weather to clear before proceeding northward to Hopedale, the first Eskimo settlement," he wrote.

"It is two above freezing here today, with many icebergs in sight, but no drift ice to bother us on the coast, according to wireless reports. The Bowdoin is proving to be a wonderful seaboat. Had her going the other day with lee rail under and fore rigging cutting every wave. Was a bit anxious about my main boom which was bending like rubber, but she came thru all right."

SPEECH OF PREMIER HELD AS FATAL TO IRISH PEACE

LONDON.— (By Associated Press.)—Dispatches from Dublin to London newspapers appear to reflect pessimism over the Irish situation in view of latest developments. Henry W. Nevinson, war correspondent and author, telegraphing the Daily Herald, says the situation is "undoubtedly very serious," and that he is "unable to see hope as brightly as some do."

He admits, however, that hope still exists.

DANGER POINTED OUT.

"If the Irish republican leaders," his dispatch continues, "frame the reply to Geat Britain's terms and submit it to the Dail Eireann for approval, rather than discussion, it almost certainly will be accepted with minor alterations. The members of the Dail Eireann are, for the most part, accustomed to discipline and were elected or appointed for field service. The danger of further negotiations and a subsequent peace comes from the influence of the theorists and doctrinaries acting upon the spirit of militarism.

In discussing the prospect if negotiations fail, Mr. Nevinson declares:

"If the truce be broken, war in its most terrible form will sweep thru Ireland. Civil war will be added to national war and all who refuse to support the republican army will be driven from the country or shot."

SABRE RATTLED.

The Dublin correspondent of the Daily News says Prime Minister Lloyd George is charged with "rattling the sabre" in his address yesterday in the house of commons. He says the speech may do infinite harm.

"It is a fact," he adds, "that a section of the Irish republican leaders has been playing the dangerous game of bluff in order to secure better terms. It was desirable that Great Britain make the plainest possible declaration that the terms submitted were the very best possible. Unhappily, however, Prime Minister Lloyd George coupled his declaration with threats which will more than counteract the influence for good. There is a general opinion that the consequences are likely to be fatal."

CANADA'S NEW GOVERNOR ON THE JOB

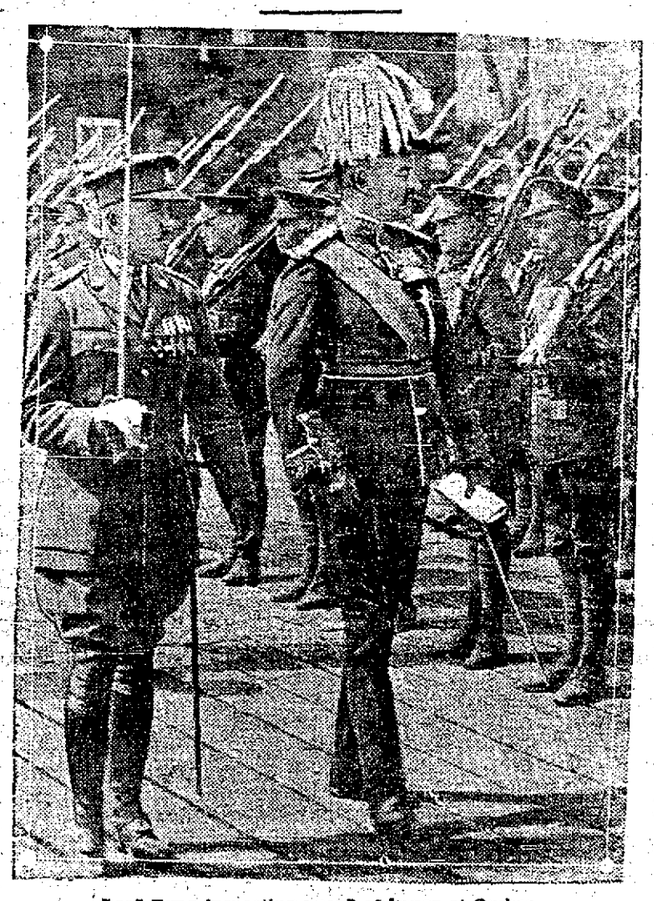

Lord Byng inspecting guard of honor at Quebec.

Lord Byng, the new governor general of Canada, famous during the war as the hero of Vimy Ridge, is on the job in the Dominion, as the photo shows. While in Quebec, where this picture was taken, a few days ago, he was given a great ovation.

U. S. SIGNS UP TO FIGHT RUSSIAN PLAGUE, FAMINE

RIGA, Letvia.—(By Associated Press.)—The agreement between the United States and Russia, providing for American relief for the famine stricken districts of Russia was signed at 11:30 o'clock this morning by Walter Lyman Brown, European representative of the American relief administration, and Maxim Letvinoff, representative of the Russian famine committee.

EPIDEMIC BATTLE.

Russia is, by the terms of the contract, made the beneficiary for a far-reaching program which includes not only providing food for the people of the famine-stricken Volga region, but the combatting of epidemic.

The task of preventing outbreak of contagious diseases among the fugitive thousands who have fled from their homes is considered great. Cholera has appeared in various districts and there is in many places danger of epidemics such as have in the past swept away myriad victims and reached distant parts of the continent.

RELIEF SHIPS ORDEREED.

It is understood orders have already gone to Hamburg, Danzig and New York directing that relief ships be loaded with food and medicines for Russia. Actual work in Russia may possibly commence in a little more than a week.

Political and commercial activities will be outside the realm of the workers' duties, and any violation of this clause of the agreement may be cause for expulsion from Russia upon proofs being submitted to the directors of the relief work. All Americans engaged in feeding and caring for the famine sufferers will enjoy diplomatic rights.

All relief shipments will be transported free of charge to points selected by the Americans, who will have absolute control of distribution. It is the plan to restrict relief measures to those people who are in actual distress, and to prevent government employes and men in the army and navy from coming into posession of supplies.

YOUNGSTOWN DRY AGENTS SUSPENDED

YOUNGSTOWN — (By Associated Press) — D. M. Brown, chief of the federal prohibition enforcement bureau here, together with three of his agents, have been suspended indefinitely due to charges growing out of the recent grand jury investigation here in which three city officials were indicted for bribery and misuse of office, according to a telegram received today from James E. Jones, assistant prohibition commissioner at Washington.

The three other agents are Edward Weaver, Chris Betlstein, and Garnet Howard. The grand jury's report recommended that the federal agents operating here be investigated.

SHOTGUN STOCK HELD IN KENNEDY CASE IDENTIFIED

LOS ANGELES, Calif.—(By Associated Press)—Authorities investigating the mysterious slaying here August 5, of J. Belton Kennedy, broker, were informed thru a story printed today of the discovery of a gunsmith, R. C. King, and his story that a week before the killing of the broker he repaired an old fashioned double barreled shotgun stock for a young and apparently "well-to-do" customer.

It was an old fashioned shotgun stock, minus two barrels, which the district attorney's office has been holding for several days as one of the most important features of the case.

King, the newspaper story states, when shown photographs of the gun stock held by investigators, brought out a repair tag, showing that workers in his shop had repaired such a gun as the one in question July 27.

King said that only the stock of the gun, wrapped in a newspaper, was brought to his place. The young man who brought it, he said, gave the name of "Barker," without initials. He said he could not positively identify Arthur C. Burch from photographs as the man who asked that it be repaired.

It is expected King will be given an opportunity to visit Burch in the county jail today in an attempt to identify him as the repair man's customer.

TURN IN BUSINESS HAS COME

PHILADELPHIA—(By Associated Press)—The turn in general business and employment has come and the situation is now to be faced with optimism, according to the belief expressed by officials of chambers of commerce along the eastern seaboard, in at least one hundred cities ranging from Maine to Virginia, who replied to a questionnaire submitted to them by the Philadelphia Chamber of Commerce.

These replies, a tabulation from which was made public today, record the normal and present employment conditions, and in virtually every instance it was said that employment was taking a slight upward trend. The total number of men normally engaged in industries in the various centers mentioned in the compilation was 1,592,923. The unemployment figures showed that 539,937 were out of work. This heavy total, it was explained, represents virtually the peak of unemployment, with the decrease taking place since the figures were compiled.

CELINA MAN HANGS SELF IN HIS CELL

CELINA — (Special) — Failing in one attempt to commit suicide after he had pleaded guilty to a charge of incest, Fred Adams, 35, of this city, was found late Friday afternoon hanging from the door of his cell, dead. The body was suspended from the door by a towel and shoe string. It was discovered by Mrs. George Betz, wife of the sheriff of Mercer-co, as she was walking thru the corridor of the jail.

CHARGED WITH INCEST

Adams was arrested here Monday and lodged in jail, charged with incest. The victim, according to Mercer-co authorities, was Adams' 16-year-old daughter. He was arraigned before Justice of the Peace J. L. Morrow and plead guilty to the crime. He was fined $1,000 and given an indeterminate sentence in Ohio penitentiary, authorities say.

While he was being conveyed from the magistrate's office to the county jail, Adams swallowed 29 mercury tablets. An antidote was administered. Adams expelled the poison. He suffered little ill effect as a result of the mercury.

Friday morning, Adams called Sheriff Betz to his cell and asked to be informed concerning his sentence. Sheriff Betz told him it would be from one to 20 years. Adams made no reply.

Little or no attention was paid the man after that.

BODY IS FOUND

Later in the afternoon, as Mrs. Betz passed thru the corridor, she saw the body of Adams dangling against the cell door. Realizing that Adams had made another attempt upon his life, she immediately called her husband. When Sheriff Betz arrived it was discovered Adams had been more successful in his second attempt to defeat justice.

The 16-year-old daughter of Adams' is by his first wife.

The dead man leaves a widow and two small children.

HOUSE VOTES ON TAX BILL LATE TODAY

WASHINGTON.—(By Associated Press.)—The Republican tax revision bill was to come to a vote late today in the house with its passage by an overwhelming majority generally conceded.

Democratic leaders predicted a practically solid vote against the measure by their side of the house, but they apparently had little hope that they could draw enough strength from the majority side to make the contest close.

The bill will be sent Monday to the senate where it will be referred to the finance committee for consideration during the forthcoming recess of congress. The committee will take it up in about 10 days and will consider it in detail after further public hearings are held. Chairman Penrose thinks they may last for a week or ten days.

PRINCE REGENT ALEXANDER'S CONDITION IS IMPROVED

PARIS.—Prince Regent, Alexander of Jugo-Slavia, who has been ill at Nuelily following an attack of appendicitis, is considered out of immediate danger. It may be some time before he is able to leave. He is guarded with the greatest secrecy.

Alexander was proclaimed king at Belgrade on August 17, after the death of his father, the late King Peter. The constitutional limit for taking the oath expires on August 26, and it is possible the ceremony will take place at Neuilly.

CLEVELAND'S CASH GROWS $68,000,000

COLUMBUS. — (By Associated Press.)—Increase in deposits and resources of Cleveland, Cincinnati and and Toledo state banks for the year ending June 30, 1921, are shown in the comparative statement issued today by H. E. Scott, state superintendent of banks.

Decreases in deposits and resources of state banks in Akron, Youngstown, Canton and Dayton are shown. The greatest loss, according to the statement, is in the banks of Akron. Resources June 30, 1920, were $55,836,342 and June 30, this year, $45,720,309. Deposits in Akron banks under state control fell off $13,000,000 in the year, said the statement.

Cleveland's state bank deposits increased from $473,000,000 to $559,000,000, while resources jumped from $550,000 to $712,000,000.

Deposits of Cincinnati banks June 30, last year, were $100,034,340; this year $104,817,402; Toledo last year $69,462,922; this year $80,368,595; Youngstown, 1920 deposits were $26,319,611; 1921 deposits $25,153,563.

Canton state banks in 1920 showed deposits of $25,637,113, while this year they were $24,399,719; Dayton state bank deposits in 1920 were $21,928,067, and this year were $20,886,253.

Resources of Cincinnati state banks in 1920 were $120,423,864 in 1921, $127,980,610; Toledo, $80,446,344, and $65,273,287; Akron, $56,836,432 and $45,720,309; Youngstown, $31,937,649 and $31,458,014; Canton, $29,256,395 and $27,770,075; Dayton, $24,270,741 and $23,082,898.

KEEPER BITTEN BY ZOO SNAKE

NEW YORK — (By Associated Press) — James McArdle, a keeper in the Bronx zoo, was reported recovering today from the effects of a bite by a copperhead snake.

McArdle asked for a drink of whiskey which he declared was the best remedy for snake gites, but the doctors at a hospital where he was taken told him there was no whiskey in the institution. They gave him a serum instead.

The keeper was bitten on the hand when he entered one of the reptile cages to clean it. His life probably was saved by Dr. Raymond L. Diamars, curator, who wrapped his wrist with a rubber band, lanced the hand and sucked out the poison.

MACHINE GUNS POSTED TO GUARD GIRL'S ASSAILANTS

BARNSTABLE, Mass.—(By Associated Press)—The night passed without incident at the county jail here, where early yesterday a mob threatened to seize and lynch three negroes charged with criminal assault upon a young white woman.

National guard artillerymen armed with machine guns remained at the jail during the night.

Reports last night that negroes in nearby towns were forming rescue parties to free the prisoners prompted Sheriff Irving I. Rosenthal to request state troops and one hundred men were sent from the camp of the second field artillery at West Barnstable.

Outposts were established along the Cape Road for a half mile in each direction from the jail, but they were later withdrawn and eighty of the men returned to camp.

The prisoners, John Dies, Benjamin Gomez and Joseph Andrews, who are also charged with highway robbery, are kept in widely separated parts of the jail. The usual jail guard of two men has been increased to fifteen, armed with shotguns and ten members of the state police patrol equipped with motorcycles are camped nearby subject to emergency call.

CARS COLLIDE AT CROSSING NEAR TOLEDO

TOLEDO—(By Associated Press)—Mrs. Frank Larkins, 38, Pittsburgh, was killed and nine other ersons were injured in a collision between two automobiles, at a road intersection, two miles east of Sylvania, early this morning.

Mrs. Larkins, with her husband, was returning from Jackson, Mich., when the machine in which they were riding crashed into the rear end of a machine driven by E. W. File of Toledo. Both machines were demolished.

The Larkins machine overturned, pinning them beneath. Mrs. Larkins sustained a broken neck and rfactured skull and Larkins was badly bruised about the face and body.

Eight people were in the File machine which was hurled twenty feet. All were injured and with Larkins were removed to a Toledo hospital.

JOBS FOR 93 FOUND THRU BOY BUREAU

WEBSTER CITY, Ia.—(By Associated Press.)—A boys' employment bureau, established by the local chamber of commerce last May, has placed ninety-three boys at work during the summer, according to A. A. Burger, secretary of the chamber.

Much of this employment was for short terms, a day, an afternoon, or a week. However, twenty-one permanent summer positions were found for applicants.

A feature of the work is that newspaper publicity was the only advertising given this occupational clearing house.

Among the more usual tasks were lawn mowing, distributing posters, delivering package, window washing and cleaning yards. Many of the jobs were of a routine nature but the records divulge an interesting diversity of labors accomplished. One boy spent a week as a temporary office boy; another collected bills; one planted lawn seed; and a fourth, of domestic inclinations, was employed to help can strawberries.

JAP ANSWER TO U. S. NOTE IS HELD UP

TOKIO.—(By Associated Press)—Japan's formal answer to the American invitation to participate in the conference on disarmament and far eastern questions was discussed by the cabinet yesterday, but it is probable its dispatch to Washington will be delayed a few days. At present it is forecast that the reply will be in the nature of a reiteration of the position of Japan, which has been voiced in formal notes sent to Washington.

Some newspapers profess to be disturbed over the expression in the American note that there would be discussed "matters which have been and are of concern." They deem that this clause ignores Japan's qualification concerning the consideration of accomplished facts, but officials seem to consider it logical as carrying America's original position that the powers, themselves, either before or at the formal sessions in Washington, must define the agenda of the conference.

Pressure continues to be brought to bear upon Premier Hara to go to Washington. If he decides not to attend, they believe Viscount Uchida, Japanese foreign minister, may be the chief delegate. Other possibilities are Viscount Ishii, Japanese ambassador to France, M. Shidehara, Japanese ambassador at Washington; Viscount Kentaro Kaneko privy councilor, and Admiral Sotokich Uriu.

NEWSPAPER ARCHIVE®

NEWSPAPER ARCHIVE®

The Lima News and Times-Democrat is published each day of the week by The Lima News Publishing Co; Lima, Ohio. Entered at Postoffice as second class matter under the Act of 1912.

HOLTZAPPLE FOR MAYOR OF ELIDA

Democrats Name Ticket—Monroe-tp Nominations

Nominations of candidates for the various officers in the county outside of Lima and Delphos are being filed at the office of the election board, A. J. Morris, clerk, stated Saturday.

Candidates of the Democratic party in Elida village and Monroe-tp filed Friday show that the party has complete tickets in the field.

Candidates for office in Elida village are: For mayor, Oscar Holtzapple; clerk, F. J. Sawmiller; treasurer, Willis Huffer; councilmen, O. L. Geyer, Stephen Stemen, J. H. Sawmiller W. A. Davis Irwin Sherrick, C. W. Holtzapple; school board, O. F. Enslen, R. R. Baxter, Xariffa Pfeifer; marshal, T. L. Parker; assessor, Del McBride.

The Democratic ticket in Monroe-tp will be: Trustees, W. J. Rummel, West Cairo; Albert Althaus, Beaverdam; Charles Reeder, Columbus Grove R. D.; assessor, Forest Schudler, West Cairo; clerk, D. C. Campbell, Columbus Grove R. D.; constables, Levi Everett, Beaverdam; George Mitchell, West Cairo; treasurer, Frank Detrick, West Cairo; members of school board, E. E. Bucher, Columbus Grove R. D.; Clarence Stump, Columbus Grove R. D., and Jacob Allstetter, West Cairo.

SEVERAL INJURED IN MOB CLASH

KNOXVILLE, Tenn.—(By Associated Press.)—Quiet prevailed in the vicinity of the Knox-co jail today following the clash last night between a guard of deputies and state troops and a crowd demanding a negro held in connection with a criminal assault on a county school teacher, in which 26 persons were injured, six of them seriously.

A general exchange of shots occurred when members of the crowd, composed of more than 200 men and boys, crossed a "dead line" beyond which Sheriff Gate had given warning they should not pass. Altho the deputies, who were joined by a dozen troopers in the firing, discharged their shotguns above the heads of the crowd, the bullets wounding more than a score of persons who were viewing the threatened jail assault from the court house yard above.

According to Sheriff Gate, the first shot was fired from the crowd, whereupon one of the deputies discharged his shotgun above the heads of the crowd. The shooting became general when members of the mob responded with several revolver shots. None of the jail guard was wounded.

OLD ENOUGH TO KNOW BETTER

MOBILE, Ala. — A Mobile woman recently went to the County Board of Registrars to register for her vote.

"What is your age?" asked the clerk.

"If I have to tell that I won't register," was the reply, and she walked out of the room. She hasn't been back, either.

NOTICE TO CONTRACTORS

Notice is hereby given that the Board of County Commissioners of Allen County, Ohio, will receive sealed proposals in the office of said Board, in the Court House in Lima, Ohio, up to and until Twelve (12) o'clock noon on the 6th day of September, 1921.

PERRY TOWNSHIP

Ream Road, 200 cu. yd. 200 cu. yds. stone; Yoder Road, 200 cu. yds. stone; Hume Resculp Road, 450 cu. yds. stone; Harrod Road, 133 cu. yds. stone; Hawthorn Road, 396 cu. yds. stone; Amherst Road, 200 cu. yds. stone; Rothe Road, 250 cu. yds. stone.

JACKSON TOWNSHIP

Swaney Road, 264 cu. yds. stone. Center Road, 561 cu. yds. stone; McClure Road, 264 cu. yds. stone; Lafayette-Ada Road, 600 cu. yds. stone; Sandusky Road, 300 cu. yds. stone.

MONROE TOWNSHIP

Olt Road, 396 cu. yds. stone; Wentz Road, 152 cu. yds. stone; Van Buskirk Road, 528 cu. yds. stone; State Road, 165 cu. yds. stone; Morris Road, 165 cu. yds. stone; Martz Road, 300 cu. yds. stone; Bucyrus Road, Cairo Village Improvement; Ridge Road, 500 cu. yds. stone.

SUGAR CREEK TOWNSHIP

Sandy Point Road, 396 cu. yds. stone; Watkins Road, 115 cu. yds. stone; Kitchen Road, 528 cu. yds. stone; Irvin Road, 264 cu. yds. stone.

AMERICAN TOWNSHIP

Lima-Elida Road, 300 cu. yds. stone; Feltz Road, 133 cu. yds. stone; East Road, 792 cu. yds. stone.

SPENCER TOWNSHIP

Kleindower Road, 264 cu. yds. stone; Hene Road, 212 cu. yds. stone; Wilshire Road, 800 cu. yds. stone; Monfort Road, 300 cu. yds. stone.

AMANDA TOWNSHIP

Spencerville Road, 1200 cu. yds. stone. Shaffer Road, 264 cu. yds. stone. Mills Road, 500 cu. yds. stone.

RICHLAND TOWNSHIP

Augsbarger Road, 528 cu. yds. stone. Faust Road, 268 cu. yds. stone.

MARION TOWNSHIP

Good Road, 409 cu. yds. stone. Canal Road, 300 cu. yds. stone. Delphos-Spencerville Road, 300 cu. yds. stone. Landeck Road, 150 cu. yds. stone. Delphos-Southworth Road, 150 cu. yds. stone. Conant Road, 200 cu. yds. stone. Ludwig Road, 300 cu. yds. stone. Morris Chapel Road, 200 cu. yds. stone. McBride Road, 200 cu. yds. stone.

Bids are to be received for stone or gravel at the bin and the hauling and spreading of same separate. Specifications and bidding blanks to be furnished by the County Surveyor. The right is reserved to reject any and all bids, or to accept a part or to reject a part. Bids must be made for part or all of said material.

By order of County Commissioners.

Glen I. Walace,
Commissioners' Clerk.

Aug. 20-Sept. 4-'21.

LEGAL NOTICE

Estimated assessment of the cost of improving Main st—Penna R. R. to Grand ave.; Main st.—Public Square to Erie R. R.; Public Square; Market st., Public Square to Cole st.; Market st—Public Square to Miller ave.; West st—Wayne st to Elm; Elizabeth—Wayne to Elm; Union—Wayne to Elm; Central—Wayne to Elm; Elm—West to Central; Spring—West to Central ave; High—Union to Central; North—West to Central and Wayne—West to Central avenue.

Notice is hereby given that an estimated assessment of the cost of improving the above streets on the lots and lands benefitted by such Boulevard Lighting improvement as set forth in ordinance No. 1017 passed February 7th, 1921, providing therefore, is now on file in the office of the Clerk of this City for inspection and examination of persons interested therein.

By order of the Council August 18th, 1921.

James I. Heffner, Clerk.

Aug. 20-27-Sept. 3.

PUBLIC SQUARE OWNERS OF PROPERTY WILL PAY HIGHEST LIGHT COSTS

Owners of property on the Public Square are going to pay the highest rate of assessment of any of the taxpayers of the city on the new boulevard lighting extension. The ante for realty barons on the Square is going to be $3.22 per foot front. Owners in Market-st, West-st to Cole-st, have the lowest assessment, $1.89.

Figures for the assessment compiled by employes in the city engineering department were made public Friday, showing the cost on various streets. City Engineer Vaughn Miller stated that the assessments are made by districts, so as to make the cost as near uniform as possible, with the heavier costs falling on the owners of property nearest the heart of the city's business district.

Assessments will be advertised for a two weeks' period and then property owners will have two weeks in which to file objections. The assessment report has been submitted to council, but will not be approved for at least three weeks.

Assessments on the various streets per front foot are as follows:

High-st, Union to Central-ave, $1.93; Market-st, railroad to West-st, $2.75; Market-st, West-st to Cole-st, $1.89; Market-st, railroad east to Miller-st, $2.28; Main-st, bridge south to Erie railway, $3.11; Main-st, Pennsylvania track to Grand-ave, $2.27; Wayne, North, Spring and Elm-sts, from Central-ave to West-st, $2.77 each. Central-ave, Union-st, Elizabeth-st and West-st, from Wayne-st to Elm-st, $2.44 each. Public Square, $3.22.

WORLD NEWS

KNOXVILLE, Tenn. — Twenty-seven persons were wounded, two seriously, when a mob attempted to storm the jail in which Frank Martin, a negro held as a suspect in a criminal assault upon a county school teacher, was repulsed by a force of sheriff's deputies.

* * *

NEW YORK.—Roberto Raffaele, Union Hill, N. J., was convicted of the murder of 5 year old Giusseppe Varotta, who was kidnaped May 24, and was drowned in the Hudson river by his captors.

* * *

KANSAS CITY, Mo.—Sam Harris, a waiter who signed an affidavit that he was one of several men employed to kill "a Mrs. Stillman," confessed that his story was fictitious.

HIS WIFE GONE; WIGGINS PETITIONS FOR DIVORCE

Three times Otto A. Wiggins, blacksmith, took back his wife Frona, after she had left him, being gone for days at a time, but the last time she left Wiggins found a bare cupboard when he returned from his work, he declared, in a petition for divorce, filed late Friday.

He says Mrs. Wiggins took with her his clothing and that he was forced to replevin the same in a justice of the peace court in Lima. She would remain away from home, the petition recites, for periods ranging from ten days to nine months.

Wiggins says she associated with other men, went with them to places of amusement and on automobile rides and kept unusually late hours.

The couple were married April 23, 1917, in Wapakoneta and have no children.

SEWER CONTRACT LET AT WAPAK

Indiana Company Wins—Catholic Welfare Council Election

WAPAKONETA—(Special) — McHugh & Cole, South Bend, Ind., contractors were awarded a tentative contract for the extension of the outlet of an intercepting sewer emptying into the Auglaize river to a point 4,000 feet westward. Their bid was $16,678.80 for concrete construction. There were seven bidders on the job. Concrete, vitrified pipe and segment block were considered. The McHugh & Cole bid is approximately $4,000 below estimated cost. Bonds will be sold August 30.

The B. & O. railroad is making extensive improvements here, consisting of new crossings, re-grading of roadbed and the installation of a new switch. The program fits in with a sidewalk building project which has been made compulsory by action of council.

Officers were elected at a district convention of the Sidney deanery of the National Catholic Welfare Council here. They are: John B. Maher, Greenville, president; John Albers, Coldwater, vice-president; Dr. J. L. Goetz, Wapakoneta, secretary, and John Kramer, Maria Stein, treasurer.

'DEAD GIRL' FOUND MUCH ALIVE

Discovery in Cincinnati Frees Accused Slayer in Illinois.

CINCINNATI. — (By Associated Press.)—Serena Morris, whose body was believed to have been found in a shallow grave in a wheat field near Granite City, Ills., and was buried as such by the girl's grandmother, is alive here.

She was discovered by the police upon the request of Thomas Gilliland held in jail in Granite City, pending investigation. He said that he was with the Morris girl in Cincinnati at the time the body was found.

The police verified this fact today, thus securing an "alibi" for Gilliland, and this afternoon, when Chief of Police Clark, of Granite City, and the girl's grandmother, Mrs. Martha Hull, of East St. Louis arrived, the girl was found living in Avondale. She will go back to Illinois to clear Gilliland.

An insurance of $400 had been paid to the grandmother. Chief of Police Clark said that the dead woman bore a remarkable resemblance to Miss Morris, who is 20 years of age, even to dental peculiarities, scars and clothing.

The girl said she knew nothing about the finding of a slain girl, nor of the arrest of Gilliland until informed of it today.

CYLINDER RE-GRINDING

Bushings, Pins, Rings, Pistons We guarantee all workmanship and materials. Demand our service from your garage.

MULLENHOUR BROS.

NEW TRIAL IS DENIED ADAMS, FINED $1,000, ON LIQUOR CHARGE

Averring that no search warrant was issued when Pete Adams, 36, of 114 W. Fourth-st, was arrested on a charge of having intoxicating liquors in his possession, attorneys for the man filed motion Saturday in police court for a new trial. The motion was overruled by Judge Jackson, who had previously fined Adams $1,000, upon the man's plea of guilty.

The petition sets forth that police officials also advised Adams to plead guilty and that the man's request for counsel was practically denied. He was arraigned and plea entered in the absence of counsel, the petition declares. It is also alleged, Adams was arrested and imprisoned without affidavit or warrant.

Judge Jackson denies that Adams' request for an attorney was denied by the court. The judge declares that the court asked Adams if he desired an attorney and the man replied in the negative.

BICYCLE OWNERSHIP CONTENTION ON COURT

Pleading not guilty to a charge of petit larceny when arraigned in police court Saturday morning, A. J. Hullinger, 40, 425 Harrison-ave, was granted a continuance. Charges against Hullinger were preferred in police court Friday afternoon by C. J. Linson, for the alleged theft of a bicycle valued at $10.

Hullinger declares his son purchased the bicycle from a man named Van Natta. Linson avers Van Natta presented him (Linson) with the wheel. As Van Natta is out of the city, Judge Jackson is holding the case open until his return.

ANOTHER BARN BURNED; BELIEVED INCENDIARY

A third barn fire of mysterious origin, occurred late Friday night when the barn on the farm of Amos Reichelderfer near Cridersville, was completely destroyed by flames. The loss is estimated at more than $2,000.

Reichelderfer's is the third barn to burn in this vicinity this week. The remaining two were in the city.

Authorities are Saturday looking for two men who were on Reichelderfer's farm Friday and who acted in a suspicious manner when questioned concerning their presence, gy Reichelderfer.

Brings Instant Relief

THOMPSON'S 3 DRUG STORES

DONOVAN, WILLIS PLEA DENIED

Must Remain in County Jail; Bond Not Reduced

George Donovan and Joe Willis, alleged members of the McGann-Townsend bandit gang, must remain in the Allen-co jail or provide $50,000 bond to secure their freedom.

Court of appeals on Saturday refused to discharge them from the custody of Sheriff Baxter or to reduce their bail bond from $50,000. The higher court held they were lawfully imprisoned.

The decision was handed down Saturday noon by appellate court after a hearing at four o'clock, Friday proceedings, brought Thursday.

Donovan and Willis were arrested here on the afternoon of May 21, after a running gun battle in streets of south Lima with police, when one of their number, Raleigh Townsend, was killed.

Donovan and Willis were convicted of robbing the farm home of Samuel and Jacob Fett, bachelors, near Bluffton, the night of May 13, and stealing $2,000 in Liberty bonds and $100 in money. They are under sentence of three years to the state penitentiary.

Appeal of their case on error from common pleas court is now pending in appellate court.

CLEVELAND PASTOR HERE.

William G. Klein, a Cleveland pastor, will occupy the pulpit of the First Reformed church here, for the Rev. T. W. Hoernemann, Sunday. Rev. Klein was a former resident of this city. With his wife and daughter, Mildred, Rev. Klein is a guest here at the home of Ms brother, George Klein, 614 W. Wayne-st.

RESINOL

Soothing and Healing Household Ointment

J. H. BLATTENBERG
Veterinarian
Moved to 321 W. Spring St.
Phone Main 4715

HUGHES

Diamonds

Watches

Jewelry

HUGHES

135 N. Main
Estab. 1890

Children Cry for Fletcher's Castoria.

What is Castoria

CASTORIA is a harmless substitute for Castor Oil, Paregoric, Drops and Soothing Syrups. It is pleasant. It contains neither Opium, Morphine nor other Narcotic substance. Its age is its guarantee. For more than thirty years it has been in constant use for the relief of Constipation, Flatulency, Wind Colic and Diarrhoea; allaying Feverishness arising therefrom, and by regulating the Stomach and Bowels, aids the assimilation of Food; giving healthy and natural sleep. The Children's Panacea—The Mother's Friend.

The Kind You Have Always Bought, and which has been in use for over 30 years, has borne the signature of Chas. H. Fletcher, and has been made under his personal supervision since its infancy. Allow no one to deceive you in this. All Counterfeits, Imitations and "Just-as-Good" are but Experiments that trifle with and endanger the health of Infants and Children—Experience against Experiment.

Genuine Castoria always bears the signature of Chas. H. Fletcher

Children Cry for Fletcher's Castoria.

CITY VOTING PRECINCTS INCREASED; TOTAL IS 70

In order to provide for the increasing number of voters in the city, 12 new voting precincts have been created by the board of elections, it was announced Saturday.

No changes are made in the 1st ward, but new precincts have been carved out of the remaining wards. Three are created in the 2nd, one in the 3rd., four in the 4th and two each in the 5th and 6th wards. There are now 70 precincts in the city and the average number of voters in each is reduced from approximately 310 to 257.

Some increase will be made in the number when registration for the November election occurs, board members expect. At present less than one-third of the registered voters in the city are women.

FINAL ESTIMATE PAID.

Balance on estimate 4, owing to W. J. Irwin & Son, contractors on N. Central-ave relief sewer, was paid by Miss Irene Clark, deputy city auditor, Saturday. The voucher, approved by the engineering department was issued for $3,493.76, cleaning up the amount owing the company to date.

TWO SISTERS GET HELP

Praise Lydia E. Pinkham's Vegetable Compound for what it did for Them

Hagerstown, Md.—"I was overworked and my monthly periods stopped. My body was swollen and I often had pains so I had to lie down. I was treated by a physician, but he did not seem to help me at all. My sister had taken your medicine with great results so I took Lydia E. Pinkham's Vegetable Compound and now I am able to work and feel like working. I have been recommending your medicine to my friends, and you are welcome to use my testimonial for I can never praise your medicine enough for what it has done for me."—RHODA E. CARBAUGH, R. R. 1, Hagerstown, Md.

Women will tax their powers of endurance to the limit before giving up, and it is then some womanly ailment develops and they have to give up entirely. When a woman suffers from such symptoms as irregularities, headaches, backaches, bearing-down pains, inflammation, nervousness and "the blues," it is well for her to profit by Mrs. Carbaugh's experience and try Lydia E. Pinkham's Vegetable Compound. It has restored multitudes of women suffering from just such ailments.

DEATH TAKES INFANT.

Funeral services for Ilona Mae Fetter, thirteen-day-old daughter of Mr. and Mrs. G. D. Fetter, 778 W. Wayne-st, were held Saturday afternoon at 2:30 o'clock, at the residence. Interment was in West Cairo cemetery. Death of the child occurred shortly after midnight Friday. The parents have no other children.

Sunday Evening Sermon
FIRST BAPTIST CHURCH
Subject:
"Why Are There Vacant Seats in Lima Churches?"
MR. STEEVES
Hear Him Sunday Evening

ORDINANCE NO. 1133.

An ordinance amending Section 1 of an ordinance entitled "An Ordinance Changing and Increasing the Salary of Certain Employees of the City of Lima, State of Ohio, and Repealing, Amending and Supplementing Certain Sections and Parts of Sections of an Ordinance Relating to the Salaries, Duties, Bonds, Clerks, Assistants, and Employees of Various Departments of the City of Lima, Ohio," passed July 10, 1911, and thereafter amended as shown by the records of the Council of said city.

Be It Ordained by the Council of the City of Lima, State of Ohio:

Section 1. That said Section 1 of an ordinance entitled, "An ordinance changing and increasing the salaries of certain employees of the City of Lima, State of Ohio, and repealing, amending and supplementing certain sections and parts of sections of an ordinance relating to the salaries, duties, bonds, clerks, assisants and employees of various departments of the City of Lima, Ohio," passed July 10, 1911, and thereafter amended as shown by the Records of the Council of said City," be and the same hereby is amended and supplemented as follows:

"That the salary of the Market Master shall be as follows:—For the month of October 1921, $202.50, and for each month thereafter until February 1st, 1922, $165.00 per month; hat the salary of the Janitor, City Building, shall be for the month of October 1921, $87.50, and for each month thereafter until February 1st, 1922, $75.00, the remaining sections and parts of sections of said ordinance to be and remain in full force and effect as written and heretofore passed by this Council."

Section 2. That this ordinance shall be and remain in full force and effect from and after the earliest period allowed by law.

Passed August 15th, 1921. W. J. Dempster, President. Attest: James I. Heffner, Clerk. Approved August 16th, 1921. F. A. Burkhardt, Mayor.

Aug. 20-27.

RESOLUTION NO. 461

A Resolution declaring it necessary to construct sewers in the North Street Relief Sewer District situated in the City of Lima, Allen County, Ohio.

Be It Resolved by the Council of the City of Lima, State of Ohio:

Section 1. That it is necessary to construct all of the sewers provided for in a general plan for the system of sewerage for territory situated in said City known and designated as the North Street Relief Sewer District situated in the City of Lima, Allen County, Ohio, bounded and delineated in ordinance number 1008, passed by this Council July 5th, 1921, reference to which ordinance is hereby made for the motes and bounds description of said territory, which general plan was heretofore adopted by this Council and is now on file in the office of the Auditor of said City; that it is hereby determined to construct all of the work provided for in said general plan for said North Street Relief Sewer District situated in the City of Lima, Allen County, Ohio, and bounded and delineated as above set forth.

Section 2. That said sewers shall be constructed of concrete or vitrified segment block and in accordance with the plans and specifications therefor now on file in the office of said Auditor, which plans and specifications have heretofore been and are now approved by this Council.

Section 3. That the whole cost and expense of said improvement, except one-fiftieth (1-50) part thereof; except the cost of intersections; and, except such other costs as are hereinafter designated to be paid for otherwise, shall be assessed in proportion and according to the benefits which may result from said improvement upon all the lots and lands within the boundaries of said territory known as the North Street Relief Sewer District situated in the City of Lima, Allen County, Ohio, above referred to as so bounded and delineated, all of which lots and lands are hereby determined to be specially benefitted by said improvement; and the cost of said improvement to be so assessed shall include the cost and expense of the assessment, the expense of the preliminary and other surveys, of printing and publishing the notices, the cost of construction, together with interest on bonds and notes issued in anticipation of the collection of deferrred assessments, and all other necessary expenditures which, under law, may be so assesssed.

That the remainder of the entire cost of said improvement not specially assessed, including the cost of intersections, together with the cost of any real estate or interest therein, purchased or appropriated, and the cost and expense of any appropriation proceedings therefor, the damages awarded any owner of adjoining lands and interest thereon, and the cost and expenses of any such award shall be paid out of any funds to be raised by the issuance of bonds or notes in the manner provided by law.

Section 4. That the assessments so to be levied upon said property shall be paid by the owners thereof in annual installments, with interest on deferred payments at the same rate as that of the bonds or notes which shall be issued in anticipation of the collection thereof; provided, that the owner of any property so assessesd may, at his option, pay such assessment in cash within thirty (30) days after the passage of the assessing ordinance, in which case said cash assessment shall not include any item of interest upon bonds or notes to be issued in anticipation of the collection of deferred installments of assesssments.

Section 5. That the bonds or notes of the City of Lima, Ohio, shall be issued in anticipation of the collection of said assessments by installments in not to exceed an amount equal thereto.

Section 6. That a notice of the passage of this resolution shall be given the Clerk of Council, as required by law; and that all owners of any lots or lands bounding or abutting upon said improvement claiming to sustain damages by reason thereof, shall file their claims, in writing, with the Clerk of Council within two weeks after the completion of the publication of such notice.

Section 7. This resolution shall be published according to law, and shall be in full force and effect from and after the earliest period allowed by law.

Passed August 15th, 1921. W. J. Dempster, President. Attest: James I. Heffner, Clerk. Approved August 16th, 1921. F. A. Burkhardt, Mayor.

Aug. 20-27.

One Born Every Fourth Minute

A LADY who had a family of three children didn't want any more because she had heard that every fourth child born in the world was a Chinaman.

As ludicrous, perhaps, as an old misconception some skeptical folks used to have about advertising.

There was a time, when some advertisements had to be taken with a grain of salt. A few misguided advertisers thought they could sell their goods better by misrepresenting them. Those advertisers have long since gone out of business or mended their ways. Hard experience taught that untruthful advertising didn't pay.

Other advertisers proved that the only way to advertise successfully, make regular customers, and build up good will was to *tell the absolute truth* about their goods in their advertisements.

You can depend on the merchant or manufacturer who advertises. The concern that tells you frankly what it is doing is a good concern with which to do business. The store that advertises is a progressive store that has something really worth while to say to you. And companies that advertise their products or their service have confidence in them. You can safely share their confidence.

Inferior merchandise cannot masquerade in the quality clothes of advertising.

Read the advertisements!

THE SURETY FINANCE CO.

OFFERS AT PAR

$100,000.00

— of —

TRUST RECEIPTS

THEODORE G. HARRIS, Trustee
Cashier of
THE AMERICAN BANK
LIMA, OHIO

Holders of Trust Receipts share in gross profits.
Principal and Division of Profits Secured.

TRUST RECEIPTS WILL BE RETIRED:

$15,000 at par on July 1, 1927	$15,000 at 103 on July 1, 1930
$15,000 at 101 on July 1, 1928	$15,000 at 104 on July 1, 1931
$15,000 at 102 on July 1, 1929	$25,000 at 105 on July 1, 1932

On the assumption of Trust Powers by The American Bank, for which preparations are being made, the trusteeship of this fund and its operation will be taken over by

THE AMERICAN BANK

For particulars call or write
B. A. MAYER, Sec'y, Argonne Hotel, Lima, Ohio
(Fill out and mail)

Without obligation kindly send me full particulars about the Trust Receipts you offer.

Name .....

Address .....

Town ..... State .....

Every Time You Think Of Ohio, Think Of

BUCKEYE

MALT EXTRACT

the proudest product of the famous BUCKEYE state—home of Presidents, of leading industries, of World's Champion athletes. Nothing like it for baking and home uses; nothing comparable in quality or in quantity.

Easy To Get; Easy to Use

THE BURGER BROS. CO.
(Now 47 Years Young)
885 Main Street Cincinnati, Ohio

Retailed by
BERT BIDDINGER
141 S. Main St. Lima, O.

NEWSPAPER ARCHIVE®

BRYAN DOWNEY MAY STAR AS CHAMPION WITH PICKLED NOSE - THIS IS NOT ANY FISH TALE

Bryan Downey, Cleveland-er, who claims the middle-weight championship because he honestly kayoed Johnny Wilson, and who has to fight Wilson again to prove it, is going down in history soon as the "Man With the Pickled Beak."

Bryan then will rank with the "Man in the Iron Mask" and "The Masked Marvel" of rassling days.

But Downey isn't doing it as a freak measure. It's because he needs a tough beak and the pickled-and-tanned proboscis is the only solution.

Ever since Ralph Shappert and Bryan bumped heads in a bout at Dayton, Downey's nose has been smashed open across the bridge about every time he fights.

Johnny Wilson split it open and Downey's map was a sea of blood when he fought with Wilson here.

Downey is to tackle Wilson again Labor Day and will have to kayo him in 12 rounds at Boyle's Thirty Acres, made famous as the slaughterhouse of M. Carpentier.

So Bryan is training in an unusual way. First, his trainers have secured some brine, such as is used in fixing corned beef.

Next, some plain old-fashioned horse radish is being mixed up in it.

This solution, to be applied three or four times a day, will "preserve" the nose.

Then a solution of the chemicals they use in toughening leather at a tannery will be applied to the nose. It may not actually "tan" it, but it will toughen it, which is what Bryan wants. That's if the stunt works out.

And so, if this goes thru we may have Bryan announced from the ring as "Bryan Downey, actually middle-weight champion of the world, and possessor of the only scientifically pickled and tan beak in captivity."

Youngsters Field Meet Is Success

Over 500 entries took part in the all Lima athletic meet which was held at City park, Friday, under the auspices of the Child Welfare Association. It was a final contest between the four playgrounds of the city before they closed their summer work.

Tho failing to have any individual stars, Lincoln Park, ran away with a number of places and piled up a huge total of 84 points for first place. City park copped the second honors with 48 points, McCullough's Park was third with 18, and Whittier was in the cellar with 16 points. The contest between third and last places in the meet was close and exciting.

POLING AND DOAN, STARS.

Faurot had the two phenomenal boy stars. James Poling and Franklin Doan had a hard fought battle for number of individual points Poling was the speedier on the distances winning both the 100 yard dash and the 440. His running of the 100 was one of the big features of the program, making the time of 11 seconds He ran the 440 in one minute and 30 seconds.

Doan copped the place in the running high jump with a record of 4 feet, 6 inches and hurled the shot for a distance of 28 feet, 10 inches. Margaret Johnson of McCullough was the individual girl star.

MEET WAS SUCCESS.

The meet was a big success More than 2,000 people thronged the park to witness the events There were events for kiddies of all ages, from the smallest to those 16 years old.

Playground Director Fred Wallace was in charge of the meet The meet will be an annual event with all records kept from year to year. The entrants in the meet paraded to the park and attracted considerable attention in the down town section of the city.

The results

25 yard race (boy tots)—Norman McConkey first, Harold Loesche, second

25 yard race (girl tots)—Mildred Coffman, first Elizabeth Weags, second

Running high jump (boys 8 to 12)—Elwood Guy, first, 4 feet, Bernard Wells, second

Running high jump (boys 12 to 16)—Franklin Doan, first, 4 feet, 6 inches Gerald Sullivan second, Charles Throckmorton, third

Light pound shot put (girls)—Irene Hooper, first, 17 ft. 7 inches; Marcella Bowler, second, Edith Line third.

440 yard run (boys 8 to 12)—Robert Heitzman, first, 1 min. 40 sec. Willis Siford, second, Harry Warren, third

(The distance run by contrants in the 440 yard run, according to officials was fully 500 yards The City Park course not having been marked off for the quarter mile for the meet

Overhead and straddle ball contest, (mixed boy and girl tots teams)—City Park team first, Lincoln, second, McCullough, third

75 yard dash (girls)—Mary Johnson, first, 10 4-5 seconds, Virginia Powell, second, Elsie Wilson, third

100 yard dash (boys 8 to 12)—Edwood Guy first, 12 2-5 seconds, Walter Biederman, second, Harry Martin, third

440 yard run (boys 12 to 16)—J W Poling, first, 1 min, 30 sec, G Sullivan second Delmer Griffin, third

100 yard dash (boys 12 to 16)—J W Poling, first, 11 seconds, Thomas Cochran, second James Taylor, third.

Stake jump (girls)—Norman P, first 19 ft, 2 inches Ruby Clark, second, Mildred James, third

Javelin throw (boys 12 to 16)—Thomas Cochran, first, 76 ft, 3 inches; Wilbur Thomas, second, 75 ft, 11 inches, John Dundoc, third 74 ft, 3 inches

Girls' relay race—Whittier Park, first McCullough Park, second

12 pound shot put (boys 8 to 12)—D Hennon first 22 ft, 7 inches; B Heitzman second, 22 ft, 2 inches

12 pound shot put (boys 12 to 16)—Franklin Doan first, 28 ft 10 inches, Charles Throckmorton, second 28 ft

One mile qualification bicycle race (boys 8 to 12)—Garland Bair, first, Elwood Guy, second

Two mile bicycle race (boys 12 to 16 and winners of one mile race)—Roland Paterson, first 6 min, 15 seconds, Leonard Lombard, second; Charles Roundtree, third

Judges—Wallace, Miami; Hire, Earlham, Edstrand, Y. M. C. A Capt. Wilcox, E. S Fire Dept.

Starter—Waller, Y M C. A

Timekeepers—Maxwell, Y. M C A, Marshall, South

Scorer—Geiser, Miami

Consolation Chance

LAKE FOREST, Ills.—Japan furnished India a consolation chance in the last two singles matches of the Davis cup semi-final round on turf courts at Onwentsia club this afternoon. Ichiya Kumagae, captain of the Japanese team, and Zenzo Shimidsu, his dynamic little team mate, took the courts against Dr. A. H Fyzee and Mahommed Sleem, of India, respectively. Altho the matches were in the nature of an anti-climax, as far as the matter of team supremacy was concerned, they drew the greatest and most fashionable crowd of the three day series.

Japan clinched the victory over India yesterday when the team of Kumagae and Shimidzu vanquished Fyzee and L S. Dean, of India, in the doubles, 6-1, 6-1, 2-6, 2-6, 6-0, stampeding the Indians after the big break of the game in the first game of the final set.

Wapak At St. Marys

The Wapakoneta Reds, who will play the Athletics at St. Marys Sunday, have secured the services of "Tex" Towell, Dayton hurler. They have also signed a Dayton shortstop by the name of Kline.

Giants Pay Huge Sum For Players Of Orioles Club

NEW YORK.—(Special.)—One of the biggest baseball trades of the season is reported to have been completed Friday by the New York Giants and Baltimore of the International league. The New York club purchased the release of the three leading players of the Orioles—Outfielder Otis Lawry, Pitcher Jack Ogden and Pitcher and First Baseman Jack Bentley. A cash payment of $150,000 is said to have been made by the Giants for the trio of minor leaguers.

The players will report to the New York club at the conclusion of the International league season when the deal will be officially confirmed.

The three players are the mainstays of the Baltimore club, which has made a runaway of the International league pennant this season. Every club in both major leagues had been dickering for their services.

Bentley is the leading batter of the International league, having a batting average of .398. In addition he is the Babe Ruth of the circuit, having twenty home runs to his credit. He has won nine games and lost one on the mound Ogden, a former college star, is the leading twirler of the league.

DEAL DENIED.

BALTIMORE, Md.—"There is no truth in the report that Jack Dunn, owner and manager of the Baltimore club, had sold Bentley, Ogden, and Lawry to the Giants," said Charles H Knapp, Dunne's legal representative, today.

Warm Reception

NEW YORK.—(Special.) — Eppa Jeptha Rixey, king of Red southpaw slanters failed in his effort to subdue the Giants here Friday afternoon, and the Clan McGraw defeated the Cincinnati Redlegs in the third and final game of the series, 8 to 3. The elongated moundsman selected by Manager Moran lasted less than two full innings, and during his short career on the mound was bombarded for eight hits. The Giants made enough runs to win, while Rixey was on the mound And it's good that they did, for Pete Donohue held them to four hits and one run during the remainder of the contest.

The Reds got just as many hits as the Giants, but Barnes scattered these blows over the nine innings, and with few exceptions proved exceptionally effective in the pinches.

The score

Cincinnati	110 010 000	3 12	0
New York	340 010 00x	8 12	0

Rixey, Donohue and Wingo, Hargrave; Barnes and Snyder.

Dope Upset By Erratic Bangtail

PHILADELPHIA, Penn.— (Special.)—Grey Worthy, owned by Sanford Small, of Boston, and driven by Walter Cox, upset the dope at the Grand Circuit races at Belmont Park Friday by beating a high-class field in the $3,000 stake for 2:08 trotters, and incidentally established a new record for the event when he trotted the second heat in 2.05 1-4, repeating the third in the same time.

It was the first time this season that the usually erratic gray gelding lived up to his early season promises. The two-year-old fily Helen Dillon also established a record for her age for the season by winning the two-year-old stake and trotting in 2 12 1-2, while Lillian S paced in 2 04 1-4 the fast heat of the week, in winning the 2.00 pace.

COX HANDLES HIM.

Brooke Worthy and Great Britton were the choices for the 2:08 stake, which was a three-dash race, $1,000 being raced for each heat and positions drawn before each heat. Wiki Wiki and Selka were the early pacemakers in the first heat, Great Britton breaking. Cox got Grayworthy safely around the first turn, then let him trot, and he had the lead at the three quarters, breezing in front of the Geers mount in 2:07 1-4. Wiki Kiki and Great Britton broke early in the second, and, after Selka had led in the early part, Cox stepped Greyworthy to the front and won with something left in 2 05, a new record for the stake.

The gray horse was in front all the way in the final, with Emma Harvester, which had been sent off running in the first two heats, a handy second. Sanford Small, owner of Greyworthy, was presented with a silver cup, the gift of E. T. Stotesbury, and Walter Cox received a $100 bill from the association for driving the winner.

HELEN DILLON WINS.

The two-year-old trot was a battle between the local filly, Helen Dillon, and Edith Worthy, with the former the best each time in the final drive. After Julia M. Direct had won the first heat of the 2:05 pace, Lillian S sprinted out and beat Edman's mare in a whipping finish in 2.04-1-4, coming back and winning the final handily.

Princess Nadena, with Murphy up, won the dash event for trotters, after Throella had set the early pace.

Tom Murphy worked his trotting star, Peter Manning, a mile around 2 10, with the last quarter in 28 1-4 seconds.

Harry Fleming, driver of the Hillandale Farm stable, was sick Friday, and the stable entries, Selka and Himella, were driven by Will Fleming.

Speed Boat Fans View Miss America

DETROIT, Mich.—Speed boat enthusiasts gathered today at Algonac, a little port nearby on the St. Clair river, to witness the launching of Miss America, II, defender of the Harmsworth international trophy captured last year by Miss America I.

Mrs. G. A. Wood, of Detroit, wife of the owner, was the sponsor, and after the defender went over the ways, Commodore Wood planned to put the craft thru her paces.

Among those whom the commodore invited to witness the first public appearance of Miss America II, were Colonel A. W. Tate, pilot, and the other members of the crew of the British challenger Maple Leaf VII, who have been here several days getting their boats in trim for the races which start September 3.

THRILLING NET MATCH PROMISED

FOREST HILLS, N Y.—Thrilling tennis was in store for fans who journeyed out to the courts of the West Side Club today to see the national titular clash between Mrs Molla Bjurstedt Mallory of New York and Miss Mary K Browne of Santa Monica, Calif.

Both players were in top form for the match. Mrs. Mallory, the present title holder, has, according to the experts, exhibited the finest tennis of her career in the preliminary rounds, while Miss Browne, national champion in 1912, 1913 and 1914, seemed to have all the wizardry she displayed in her championship days.

The experts credit Miss Browne with being the peerless tactician among women tennis players. They are equally agreed that Mrs Mallory is the personification of strength and endurance. So today's match, in addition to being east vs. west, promised to resolve itself into a test of the relative merits of strength and science.

It's All-Cleveland

CLEVELAND, O.—The Ohio State tennis championship tournament in progress here is an all-Cleveland affair now, so far as the singles are concerned, the last out-of-town contenders in the singles matches having been eliminated yesterday with the defeat by local players of Walter and Carl Wirthwein, of Columbus.

The semi-finals in men's and women's singles will be played this afternoon.

Standing

National League

	W.	L.	Pct.		W.	L.	Pct.
Pitts.	74	40	.649	S Louis	56	56	.500
N. Y.	69	47	.595	Cincl.	50	64	.439
Boston	64	47	.577	Chicago	46	68	.404
Br'kl'n	61	55	.526	Phila.	36	79	.313

American League

	W.	L.	Pct.		W.	L.	Pct.
Clevel'd	70	43	.619	Boston	53	58	.477
N. Y.	87	42	.615	Dertoit	53	64	.453
W'sh'ton	63	54	.534	Chicago	49	64	.434
S. Louis	56	57	.496	Phila.	42	70	.385

American Association

	W.	L.	Pct		W.	L.	Pct.
Lou'ville	72	50	.590	Toledo	66	63	.471
Minn'lis	65	50	565	St. Paul	58	66	.459
K. C.	62	55	.584	Ind'lis	58	66	.455
Mil'kee	61	58	517	Col'bus	49	69	.415

YESTERDAY'S RESULTS

National League

New York 8; Cincinnati 3.
Boston 3, Chicago 2.
Pittsburg 14, Philadelphia 3. (First game.)
Philadelphia 4, Pittsburg 1 (Second game.)
St. Louis 9; Brooklyn 4

American League

Boston 12, Detroit 8. (First game.)
Detroit 10, Boston 0. (Second game.)
Chicago 13, New York 9.
Washington 6; St. Louis 2.

American Association

Louisville 6; Milwaukee 3.
Kansas City 8; Indianapolis 0.
St. Paul 17, Columbus 4.
Toledo 10; Minneapolis 8.

GAMES TODAY

National League

Cincinnati at Brooklyn.
Chicago at Philadelphia
St. Louis at New York.
Pittsburg at Boston.

American League

Washington at Chicago.
New York at St. Louis.
Philadelphia at Detroit.
Boston at Cleveland.

American Association

Columbus at St. Paul.
Toledo at Minneapolis.
Indianapolis at Kansas City.
Louisville at Milwaukee.

TITLE TILT ON

SOUTHAMPTON, N. Y.—Vincent Richards, national junior tennis champion and last year's winner of the Meadow club's challenge cup, defends his trophy this morning in the final round of the invitation singles against William E Davis, the hard hitting Californian, who two years ago conquered Norman Brookes.

The doubles final brought Davis and Watson M. Washburn, against the Kinsey brothers of San Francisco.

Four Great Pacers Scheduled To Meet

PHILADELPHIA—Four of the fastest pacers in the world were to meet today in the Wilman stake of $1500 over the Belmont mile track at Narberth, Pa, as a feature of the final day of the Grand Circuit meeting. The starters were to be Single G., 1.59; Sanardo, 2:00 1-2; Frisco June 2:01 1-4 and Directum J., 2 01 1-4. There were to be three one mile dashes, the stake being divided into three purses of $500 each.

In addition to the feature event, the program today included the 2:07 trot for the First President's cup, purse of $1,000, and the Butterworth cup; the Keim stake of $2,500 for 2 08 pacers with seven starters; a trotting dash for a $1,000 purse at one mile and 100 yards and a special pace for a purse of $1,000 with King Hedgewood, Jay Brooke, John Henry and Juno, named to start.

THEATRES

AT THE FAUROT:

"The Witching Hour" with Elliott Dexter and Ruth Renick, terminates its engagement today at the Faurot Opera House Added features.

* * *

AT THE SIGMA:

William Farnum is starred in "His Greatest Sacrifice," appearing for the final times today at the Sigma theatre. Also a comedy attraction entitled "Who's Who" and late Fox News reel.

* * *

AT THE MAJESTIC:

Shirley Mason has the star role in "The Flame of Youth" appearing today at the Majestic theatre.

* * *

AT THE LYRIC:

"The Broken Gate" with Bessie Barriscale, is the Lyric's feature attraction today. Also comedy and News.

Indians Again Setting Pace In American Loop

The New York Americans played the Chicago White Sox yesterday, lost the game and the league leadership. The Cleveland team was idle but today is in first place, leading by four points.

In pulling New York from first place, Chicago batters hit four pitchers, W. Collins, Quinn, Piercy and Ferguson, for a total of twenty hits, while New York made 15 off Hodge, who went the full route for the victors.

Of six home runs hits in the major leagues yesterday, Robertson, Pittsburgh Nationals, made two in the first game of the doubleheader with Philadelphia, which is half his season's total of homers. Powell's "take four" hit with one on base was a material factor in the Boston Nationals' victory over Chicago. The other home runs were made by Shanks, Washington; J. Smith, Philadelphia Nationals and Bonahue, Cincinnati.

Roger Hornsby, St. Louis, leading batsman of the National League, increased his average yesterday by making four hits in five times at bat in his team's victory over Brooklyn He also scored a run, made three putouts and three assists without an error.

THE LIMA STORAGE BATTERY CO.
220 W. Elm, Corner West
WILLARD SERVICE STATION
Main 4751

SWEENEY ELECTRIC STORE
Electric construction and maintenance Also light fixtures and appliances
32 years in the business
110 E. Market — Near the Square

For a case of Crystal Rock
The Beer for Men
telephone to Main 4452

FAUROT OPERA HOUSE Today and Saturday
POPULAR PRICES—THE FAUROT PAYS THE TAX
CHILDREN—10c ANY SEAT ANY TIME
ADULTS—NIGHTS 20c AND 30c—MAT. 20c ANY SEAT
—NOW PLAYING—

Jesse L. Lasky presents
WILLIAM D. TAYLOR'S Production
The WITCHING HOUR
With ELLIOTT DEXTER
A Paramount Picture
2 DAYS STARTING SUNDAY

Famous Players-Lasky Corporation presents
"Buried Treasure"
with Marion Davies
A Cosmopolitan Production
A Paramount Picture

-S-I-G-M-A- Last Times TODAY
YOU WILL LIKE THIS PICTURE BECAUSE IT IS TRUE TO LIFE
WILLIAM FARNUM in
"HIS GREATEST SACRIFICE"
A Story That Appeals—It Interests—It Entertains
ADDED LAUGHING ATTRACTION—"WHO'S WHO"
Summer Prices—10, 20, 30 Cents
—COMING TOMORROW—
DAINTY LITTLE
CONSTANCE BINNEY in
"THE MAGIC CUP"
One of Constance Binney's Best Pictures
—Added Comedy—
"NOBODY'S WIFE"
LATEST NEWS REEL

"POPULAR FOR GENERATIONS"
PLANTEN'S C & C OR BLACK CAPSULES
A Preparation of COMPOUND COPAIBA and CUBEBS
—AT YOUR DRUGGIST—
Ask for WILLARD'S ONLY, avoid Substitutes

M-A-J-E-S-T-I-C
TODAY
SHIRLEY MASON
in
"FLAME OF YOUTH"

2:30 ORPHEUM 8:15
ONE WEEK STARTING
MONDAY MATINEE, AUG. 22
"Hauk's Sunshine Revue"
A Wide Awake Up-To-Date Whirly Girly Show
25—PEOPLE—25
Matinee Prices, 25c, 35c, 55c
Nights Reserved 35c, 55c, 75c
We Pay the Tax
Seat Sale Starts Saturday

LYRIC
—NOW PLAYING—
BESSIE BARRISCALE
IN HER GREATEST SUCCESS
"THE BROKEN GATE"

—Is an adaptation by Jack Cunningham from the novel of the same name written by the distinguished author, Emerson Hough.
Never has a more appealing story of mother love been brought to the screen than this one which tells of the struggles of a brave little woman who for twenty years worked and scrimped and saved in order that she might give her nameless son the comforts of life.
STARTING SUNDAY GEORGE ARLISS in "THE DEVIL" from his famous stage success
Added Attraction—HAROLD LLOYD in "RAINBOW ISLAND"

Mr. GEORGE ARLISS in THE DEVIL
From his Famous Stage Success!

"All the world his playground, human hearts his toys"
He twists the souls, breaks the faith, and wounds the hearts of men, women, wives, husbands and sweethearts.
Yet he wins you by his suavity, charms you with his brainy words, and lures you by his plans.
The Sensation of Two Continents
Mr. Arliss' screen debut in a mighty drama—a magnificent production, a triumph of the photoplay art.
STARTING SUNDAY
LYRIC
ADDED ATTRACTION
HAROLD LLOYD
In His Latest
"THE RAINBOW ISLAND"

NEWSPAPER ARCHIVE®
NEWSPAPER ARCHIVE®

The Lima News

AND TIMES-DEMOCRAT

E. R. LEACH Editor.

Entered at Lima O., as second class mail matter. By mail where there is no Lima News carrier—one year $5.00, six months $3.00, one month 50c.

MEMBER OF THE ASSOCIATED PRESS

THE EVERLASTING CRUSADE

OLD Spain must feel the resurrection of ghostly memories, since King Alfonso has called a crown war council to ponder the crushing defeat of Spanish troops by Moors in northern Africa, comments the Toledo Blade. Under modern eyes and with modern weapons Spain takes up anew the racial struggle of twelve hundred years, her destined share in the long battle for the maintenance of civilization.

The Moslem advance, which blighted and blotted all northern Africa, submerged the old Gothic kingdom of Spain in 711. Almost immediately tiny Christian kingdoms sprouted in the great wreckage, and this began that Spanish history which Macaulay describes as "one long crusade." Two Moorish dynastes ruled in both Spain and Morocco, and the Almohades bore sway from Tunis to Portugal. Yet thru centuries of valor the crusade advanced, until adventure became the life-blood of Spanish chivalry. In the same year that Ferdinand and Isabella sent Columbus westward to find the eastern Indies, they entered in triumph the last Moorish stronghold in Granada.

Then Spanish chivalry, released from nearer wars, wrought for its kings a world-empire. That world-empire has now dwindled until among the most precious possessions of Spain are some of the rocks and sands from which the Moors gathered to conquer the Gothic kingdom. And by strange fate King Alfonso in 1921 is menaced by the same peril as King Roderick in 711—the peril of dissension and treason aiding the enemy. Roderick's foe was his feudal vassal Julian—Alfonso's danger is in a group of radical agitators—but the battles of 711 and 1921 are battles of the same long war.

o o o o o

ENGLAND AND IRELAND

WHAT appeared only a few days ago to be the finest kind of prospect for the establishment of permanent peace between the British Empire and the turbulent Emerald Isle, has been displaced by a stern attitude on the part of both parties to the centuries old contention and the danger of war again flaming up is seen.

The peace dove, so hopefully flitting back and forth between London and Dublin, is now perched silently waiting, watching—still hoping almost against hope. The tense feeling that exists since peace overtures have become snarled, indicates a determination on the part of England and Ireland to yield no further jot or tittle, come what may.

The British Empire, beyond all doubt anxious for peace, but unwilling to yield all that is asked for, has adopted its favorite attitude of giving the impression that if success does not attend the effort, it is in no wise to blame. On the other hand, having on occasions before been fooled by promises of home rule, Ireland does not propose to be fooled again. Full independence is demanded and if the statements of President DeValera reflect the general sentiment of the people of Ireland, they are willing to keep on fighting for it.

Conditions in Ireland are pitiful. Realizing that England is the stronger and propably able to crush the populace of the island absolutely if it so minds, still the people are determined to have what an unhappy people have been fighting for for centuries—independence and the right to set up their own government and work out their own destiny.

As the situation now stands, the English-Irish question is a magazine of dynamite, with the fuse already fired and the sparks spluttering near the charge. Hailing the cessation of fighting as a certain indication that independence would soon be theirs, the Irish people prayed for peace, while their representatives fought a diplomatic battle in London.

There apparently is no doubt about the Irish attitude. Full independence is demanded. Not even a dominion status, the same as accorded Canada, will suffice, cannot suffice, since Ireland is divided.

THIS IS RUSSIA

A PEASANT'S cart dragging wearily along under the burning sun. Flat lands cracked open by heat and drought with dead grain stalks withered and dry in the sun. Emaciated bodies lying by the roadside. Black wings circling in the brassy sky overhead, comments the Philadelphia Public Ledger.

More carts, many, many carts at a river bank at sundown. What need of campfires when there is no food? The river is wide, but off across the Volga to the southwest somewhere, weary versts away, are the domes and minarets of Moscow. More bodies, some cholera smitten. Back to the east and northwest other carts come crawling across a dead land with wings hovering over the slow procession. One must go somewhere.

A dead village, utterly cleared out. Streets littered with broken jars, bottles, rags, rubbish. A few dead folk in the doorways. The wave of hunger mad has come. The villagers had fought for their food stores. Those not dead are driven like dry leaves in a hot wind.

Multiply these things by a thousand roads and by a thousand villages until they cover an area as great as all the United States east of the Mississippi. It is even greater.

Look east and north from Moscow. Up there along the Volga 12 divisions of infantry and two of cavalry wait to shoot down the hunger-driven as they come. Will there be cartridges enough? Will the sabers grow so dull that they will be mere metal bludgeons?

In Moscow men plot how they may live fatly thru and gain more power from the misfortunes of the dying and the bones that will whiten the landscape when spring comes again. They claim to be the true disciples of the "Brotherhood of Man." They have their troops on the Roumanian and Polish frontiers to strike at the Europe that is now taking from its scanty stores to help them. There are 200,000 Red troops in Georgia and Armenia alone.

They must ride in armoured trains, loaded with bayonet-carrying guards, when they travel to the edge of the onward rolling mass of hunger-stricken. The instinct of the dying tells them that these men are the causes of their helplessness.

A peasant dying in a withered field. A fanatic studying a map and dreaming of the red fires of world revolution. A vulture wheeling, slow-winged, overhead. This is Russia in 1921.

* * * * *

PLEASING ELIMINATION

SO gradually that the movie theatre patrons scarce have noticed it, scenario writers and movie managers have been eliminating from otherwise really worthwhile features the figure of the sensuously suggestive vampire. American movie fans never demanded anything of that sort and since they have been fed up on it, they are glad that it is disappearing. The one best hope is that it will not again become general.

Of course, it cannot be expected that the screen vamp will be lost to art altogether, but it must be remembered that a little bit of that sort of thing goes a long ways, even with the most blase and the most shameless old roue is glad to have substituted the finer things. With more and more women and children attending the screen shows, managers find that the vampire stuff does not "go over big," consequently, they are slowly but surely working away from it.

o o o o o

MISS LIMA: "Remembering the condition of the Main-st pavement, one is almost impelled to pray that the coming winter will not be an open one. Snow and ice would at least fill up the holes."

o o o o o

OLD SCISSORS SAYS:

Ambassador Harvey's latest speech was on "Clean Sportsmanship." But that doesn't remove the fact that he was shooting wild on a former occasion.

BUSHNELL'S CARTOON MOVIES OF NEWS EVENTS—IN EIGHT REELS

IN LIMA CHURCHES SUNDAY

IMMANUEL EVANGLELICAL LUTHERAN, Jackson and Kibby-sts, Karl R. Trautman, pastor. Services with german sermon at 8:45 a. m. Sunday school and Bible class at 9:45 a. m. Services with English serman at 10:30.

✧ ✧ ✧

GRACE M. E., Kibby and Elizabeth-sts., D. N. Kelly, pastor. Sunday school at 9 a. m., G. A. Herrett, superintendent. Morning worship at 10:30, subject, "The Vision That Transformed the Sack-cloth." Epworth League and class meeting at 6:30 p. m. Evening service at 7:30, subject, "The Master Builder." Midweek service Thursday at 7:30 p. m.

✧ ✧ ✧

OLIVET PRESBYTERIAN, Elizabeth and Kibby-sts, Otis Harter, minister. Sunday school at 9:15 a. m., E. L. Malone, superintendent. Morning worship at 10:30, subject, "The Ministry of the Cloud." Evening worship at 7:30 p. m., subject, "The Short-Sighted Man." Christian Endeavor at 6:30.

* * *

FIRST UNITED BRETHREN, Spring and Union-sts, W. H. Howard, pastor. Sunday school at 9 a. m., A. D. Welker, superintendent. Officials will be elected. Morning service at 10:15, subject, "David's Last Request." Junior Christian Endeavor at 2:30 p. m. Senior C. E. at 6:30. Evening service at 7:30, subject, "The Glorious Gospel." Prayer meeting Thursday at 7:30 p. m.

* * *

SECOND-ST M. E., Second, near Pine-st. Sunday school at 9:15 a. m., Roy Wetherill, superintendent. The Rev. E. B. Thomas, Allentown, will conduct services at 10:30. Class meeting at 6 p. m. Epworth League at 6:30. Evening service at 7:30, with sermon by the Rev. David F. Helms, district superintendent. Quarterly meeting on Monday evening at 7:30.

* * *

CALVARY REFORMED, W. Wayne-st, near Main. Sunday school at 9:15 a. m. Morning service at 10:30. No evening service.

* * *

PENTECOSTAL ASSEMBLY OF GOD, Union and Market-sts, Thomas A. Lee, pastor. Sunday school at 1:30 p. m. Pentescostal service Sunday at 2:30 p. m. and 7:30 p. m. Mid-week prayer and praise services every Tuesday and Friday nights at 7:30.

* * *

BETHANY LUTHERAN, Spring and Pierce-sts, W. C. Spayde, pastor. Sunday school at 9:15 a. m. Morning service at 10:30. Sermon by the pastor.

* * *

ST. PAUL'S A. M. E., W. Spring-st, J. A. Collins, pastor. Morning worship at 10:30. Committee on dedication will report. Dedication set for September 11. Sunday school at 2:30 p. m., L. C. Gamble, superintendent. Mid-week prayer and class meeting Thursday at 7:30 p. m., Henry Thomas, leader.

* * *

FOURTH-ST BAPTIST, Leroy McGee, pastor. Sunday school at 9:30 a. m., Love L. Altman, superintendent. Morning worship at 11 a. m. B. Y. P. U. at 6 p. m., Anna Goodman, president. Evening service at 7:30, subject, "Return to Your First Love." Prayer meetings Monday and Wednesday evenings.

* * *

FIRST CHURCH OF CHRIST, Scientist, W. Market-st. S. S. at 9:30 a. m. Services Sunday at 10:45, subject, "Mind." Wednesday evening testimony meeting at 7:30. Reading room at the church, open every day except Sunday and legal holidays, from 11 a. m. to 5 p. m.

* * *

CHRISTIAN AND MISSIONARY ALLIANCE, S. Elizabeth-st, near Eureka, I. H. Patterson, pastor. Sunday school at 9:15 a. m. Morning service at 10:30. Young people's meeting at 6:30 p. m. Evangelistic services at 7:30. The Rev. P. L. Metzger will preach at each service. Mid-week prayer meeting Wednesday at 7:30 p. m.

* * *

TRINITY M. E., Market and West-sts, Walter D. Cole, pastor. Sunday school at 9:15 a. m., R. E. Offenhauer, superintendent. Morning service at 10:30, sermon by Dr. Cole, subject, "The Lure of the Mountains." Epworth League at 6:30 p. m., leader, Miss Nellie Stiles. Topic, "The Power of a Loveable Personality." No evening service. Official board meeting in the church Monday at 7:30 p. m. Prayer service Thursday at 7:30 p. m.

* * *

FIRST BAPTIST, High and McDonel-sts, Warren L. Steeves, pastor. Bible school at 9:15 a. m. Morning worship at 10:30, subject, "Impossible Tasks and Oour Help." B. Y. P. U. at 6:30 p. m. Evening service at 7:30, subject, "Why Are So Many Empty Seats in the Churches of Lima? Has the Gospel Failed?" Strangers and visitors in the city always made welcome.

* * *

SOUTH LIMA BAPTIST, Pine and Kibby-sts, H. F. Dudley, pastor. Sunday school at 9:15 a. m., W. E. Jones, superintendent. Devotional services at 10:30. B. Y. P. U. at 6:30 p. m. Evening worship at 7:30 p. m., subject, "Worldliness in the Church." Prayer meeting Thursday at 7:30 p. m.

* * *

CENTRAL CHURCH OF CHRIST, W. North-st., J. Allen Canby, minister. Bible school at 9:15 a. m., E. V. Smith, superintendent. Morning worship at 10:30, subject, "The New Church Conscience." Evening service at 6:30, subject, "What Would Christ Do For Lima?"

* * *

EPWORTH M. E., Bellefontaine and Harrison-aves, W. A. Deaton, pastor. Sunday school at 9:15 a. m., J. C. Martin, superintendent. Morning worship, with sermon by the pastor, at 10:30. Evening worship and song service at 7:30.

ST. PAUL'S LUTHERAN MISSION, C. H. Eckhardt, pastor. Main service at 8:45 a. m., subject, "The Good Samaritan." Sunday school at 9:45 a. m., Howard Mayer, superintendent. ST. MATTHEW'S LUTHERAN, near Cridersville, C. H. Eckhardt, pastor. Sunday school at 9 a. m., F. J. Loyer, superintendent. Main service at 10:15 a. m. Student Springer of Sidney, will deliver the sermon.

PRESTON, Minn.—Pilot Herbert Riebe, '27, and R. C. Bright, his passenger were killed in a 2,000 foot fall in an airplane.

Kodak Finishing

24 Hour Service

ADON STUDIO,

Metropolitan Block

AS YOU LIKE IT

ROUND THE CIRCLE.

"I see by the papers," said Workman McVey,
"How they're plannin' the city election,
Us laborin' fellers got nuthin' to say,
It's run at the bosses' direction.
It's the poor common guy what is always the goat,
The whole thing's a frame—lemme shout it,
It's so crooked I ain't gonna bother to vote,
But they oughter do something about it."

"I see by the papers," said Retailer Rand,
"It soon will be time to cast ballots.
But what sort of chance do us tradespeople stand
When they'll beat in our beezers with mallets?
The crooks are all running for office in shoals,
There might be one straight, but I doubt it,
I won't bother even to go to the polls—
But they oughter do something about it."

"I see by the papers," said Millionaire Bly,
"They'll choose a new administration,
But what can we do when the voting's done by
The scum and the dregs of the nation.
The People? Pure rot, it's the rabble, the foam,
They can't run a city without it.
Intelligent classes—like me—stay at home—
But they oughter do something about it."

The workman, the tradesman, the plutocrat strong,
When voting's to do, rather scout it,
It's not up to them to correct what is wrong—
But "they" oughter do something about it.

* * *

Latest census says there are 10,000 more women than men in New York state. Now we know why dresses are so short. The excess of demand over supply. And, by the way, a trade journal says: "Goods must be shown to advantage to find takers."—Jawn.

With a few more shootings like that of Sid Hatfield, West Virginia mountaineers may some day be able to read the front pages of the newspapers in a civilized community—like New York—without shuddering with horror.

* * *

LINES TO A MOVIE VAMP.

What lovely lures do you keep hid
Beneath those features fair and pensive?
I love you, lady, if you did-
N't look so deucedly expensive.
But since my bank account is shy
And cash is short and getting shorter,
I trust you'll pardon me if I
Stay far away like I had orter.

* * *

In his new play Lou Tellegen must make love to twelve women at the same time. Maybe certain residents of Jersey can give him the aid of their experience and also supply him with a road map to Greenwich, Conn.

* * *

Scientist says that meat eaters are more active than vegetarians. They have to be in order to get the meat to eat

ELVERSO

The Foremost—

ElVerso HAVANA Cigar

You'll relish keenly the deep flavored body and fragrance of the popular El Verso.

To the last puff you'll find it the best.

Supremely satisfying to the most discriminating smoker.

AT YOUR YOUR FAVORITE CIGAR COUNTER

THE DEISEL-WEMMER CO.

Mfgs.

Lima - - Ohio

ELVERSO

A FREE TEST

To Bring Health and Beauty to Your Hair

WE are presenting this offer to you for this week only—the opportunity to learn for yourself—what Lura Liquid Henna Shampoo will do for *your* hair and scalp.

Henna as a *tonic* was known by the Ancient Egyptians, and was used extensively for its remarkable benefits to the skin and scalp. We bring the *tonic* values of Henna to you *today* in Lura Liquid Henna Shampoo.

This positive proven-by-the-test-of-Ages *tonic* eradicates the cause of hair and scalp troubles. Lura liquid Henna Shampoo will get at the seat of the trouble, destroy the cause, cleanse the scalp and give new life to the hair.

LURA can be used solely as a shampoo, or with its coloring advantages, but in either case, you will have the benefits of Henna as a *tonic*. After the scalp is thoroughly cleansed, the length of time you allow the shampoo to remain upon hair, determines the extent of the color effect you receive.

The lovely rich tones of your hair can be intensified to just the tint you desire without the smallest danger of getting an unnatural shade. It does not stain the hands or scalp. The full directions are on every bottle.

Don't let this week slip by without taking advantage of our offer. Think what it means to every man, woman and child, the gloss and brightness of Youth in your hair, hair health and hair beauty. Lura Liquid Henna Shampoo comes in one size only. Price $1.00.

HOW TO USE IT

As a General Shampoo

Wet hair thoroughly, then pour one tablespoonful of Shampoo on head and massage vigorously, loosening all dirt and dandruff. Rinse well, then apply another tablespoonful of Shampoo, rub well and rinse thoroughly, first in hot then in cool water. Only two applications are necessary and to use more than a tablespoonful to an application is wasting shampoo.

To Bring Out the Glint Not Changing the Color

Wet the hair thoroughly. Pour one tablespoonful of Shampoo on hair, massage vigorously, loosening all dirt and dandruff. Rinse well. Squeeze water from hair, so it will not drip. Then apply another tablespoonful of Shampoo and distribute evenly. Do not rub. Do not apply more water, but allow Shampoo to remain on hair for three to fifteen minutes then apply water, massage and rinse thoroughly. Will not color the hair but gives that "golden glint" so much desired.

To Darken Gray Hair and Bring True Henna Tone

Wet the hair thoroughly. Put about one tablespoonful of Shampoo directly on the hair. Rub vigorously into a lather, then rinse the soap out of the hair and rub hair with dry towel so water does not drip from hair, then apply another tablespoonful of Shampoo directly on the hair and distribute evenly. DO NOT RUB. DO NOT APPLY MORE WATER but allow Shampoo to remain on hair fifteen to thirty minutes, then apply more water, rub into a lather and rinse well.

Present this coupon today to the dealers listed. Know for yourself what Lura Liquid Henna Shampoo will do for *your* hair. Only 1 bottle to a family.

Made by the IDEAL LABORATORIES CO., Chicago

Sold at the following stores:

One-Week Shampoo FREE!

Fill in your name and address. Good at any of the stores here listed.

Name.....

Address.....

Dealer's Name.....

Thompson's Three Drug Stores

Butler's South Side Drug Store

Main and Kibby Sts.

NOTICE TO CONTRACTORS

Board of Education, Lima, Ohio, solicits estimates of cost on work and materials for grading, ditching, leveling, and constructing retaining wall for South High School Athletic Field.

Plans and specification may be seen between hours of 8:00 a. m. and 4:00 p. m. at office of Board of Education, Central High School, Pierce Street entrance.

Estimates to be at office of Board of Education at or before Tuesday, 8:00 p. m., August 23, 1921.

NEWSPAPERARCHIVE®
NEWSPAPERARCHIVE®

STOCKS TAME IN LOCAL MARKET

Securities Closely Held and Few Trades are Reported

SOME TRADES IN OIL STOCKS

Telephone Issues Quiet, Banks Reported Quiet

Local stock trading was an extremely mediocre affair during the past week. Holders would not part with their shares at present bid prices, consequently little trading was reported.

Some trades were made in Lilly White common stock, 11 1-2 being paid for 300 shares.

Sheet Metal was inactive. Several bids of 11 1-2 appeared in the market, but the stock was firmly held at 12 1-2. Progress at the new plant is good. Same is now under cover and the building will be finished on schedule time. Some good orders were received by this company and new hands were taken on.

Co-Operative Building was purchased, several lots being taken at $100 per share.

Telephone issues were quiet. Banks stocks were inactive.

* * *

LIMA STOCKS.

(Reported by The Wheatley Co.)

BANK STOCKS—	Bid	Offer
American Bank	125	130
First National Bank	200	....
Lima Trust	250	....
Metropolitan Bank	149	151
Old National Bank	170	....
LOCAL AND INDUSTRIAL STOCKS—		
A. & O.	37½	37¾
Boos Machine Com.	....	100
Boos Machine Pfd.	....	100
Buckeye Pipe Line	82	84
Buckeye Machine Pfd.	....	100
Chalmers Pump Pfd.	....	100
Co-Operative Bldg.	....	100
Crystal Ice & Coal	50	60
Domestic Discount Pfd.	....	100
Lima R. R.	13	13¼
Garford Motor Com.	46	50
Garford Motor Pfd.	48	58
Lima Fdry & Mch Pfd.	....	25
Lima Fdry & Mch Com.	....	10
Lima Loco Com.	64	68
Lima Loco Pfd.	87	92
Lima News	105	....
Lima Rlty Mtge Com.	....	100
Lima Rlty Mtge Pfd	....	100
Lima Sheet Met. Prods.	11½	12½
Lima Telephone Com	....	100
Lima Telephone Pfd.	....	100
Lilly White Oil Com	11	15
Lilly White Oil Pfd.	....	9
Ohio Oil	245	250
Ohio State Telephone Com.	30	31
Ohio State Telephone Pfd.	85	88½
O. S. Telephone 5s of 1944	70	73
Ohio Steel Pfd.	....	100
Penn R. R.	37¾	38
Solar Refg.	335	350
Struthers Fur 7% Pfd.	95	99
Irwin Williams 7% Pfd.	92	95
Ohio Tank Line	90	95
Wagner Mfg. Pfd.	....	100

STANDARD OIL STOCKS

(Reported by E. W. Wagner & Co.)

STOCKS—	Bid	Ask'd
Anglo-American Oil Co.	15	15½
Borne Scrymser	340	360
Buckeye Pipe Line	82	85
Chesebrough Mfg.	130	160
Continental Oil	108	112
Crescent Pipe Line	26	28
Cumberland Pipe	115	125
Eureka Pipe Line	75	80
Galena-Sig. Oil (Com.)	33	35
Galena New (Pfd.)	87	90
Illinois Pipe Line	150	153
Indiana Pipe Line	77	76
Nat. Transit	26	27
N. Y. Transit	142	148
Northern Pipe Line	85	90
Ohio Oil	244	246
Prairie Oil & Gas	420	430
Prairie Pipe Line	185	190
Solar Refg.	335	350
Southern Pipe Line	77	80
South Penn. Oil	175	185
S. W. Penn. Pipe Line	54	57
S. O. Ind. ($25 par)	69¼	69¾
S. O. Kansas	510	530
S. O. Kentucky	375	385
S. O. Neb. (W. I.)	145	160
S. O. New York	315	320
S. O. Ohio	360	380
S. O. Ohio (Pfd.)	107	110
Swan & Finch	30	40
Vacuum Oil	245	255
Washington Oil	22	28
Penn-Mex Fuel	18	22

PRODUCE MARKET

(By Swift & Co.)

Lower prices now prevailing on poultry are due to heavier movement. Indications are that we will see continued heavy shipments to market with still lower prices, as prices on poultry for some time have been out of line with prices on other kinds of livestock.

Hens are now in the molting period, which is having some effect on the general quality, and is responsible for the lower dressed markets.

Production of cream is showing some increase, due to pasture conditions and markets have declined in line with general markets on other commodities.

Egg production is now light, and the trade generally is turning to the use of storage eggs, as the amount of fresh being marketed is not large enough to care for the consuming demand.

BANDITS FELL VICTIM; NO LOOT IS SECURED

Highwaymen assaulted George W. Ford, 113 1-2 E. Spring-st, Friday night, according to a report made to police by Ford immediately following the assault.

According to Ford, he was walking on Elizabeth-st between Haller and McKibben, when he was struck on the head with a blunt instrument. He says he did not see his assailant. While he was unconscious his pockets were rifled, Ford reported, but the robber or robbers failed to find anything of value.

MARRIAGE LICENSES.

Harold Albert Rose, 23, inspector, Toledo, and Nora Marie Elzay, 20, bookkeeper, 215 W. Wayne-st.

Roscoe Bert Mandary, 32, laborer at the Solar Refinery, 1233 W. Spring-st, and Clara Mabel McKimm, 30, general housework, 1029 W. Spring-st. Both are colored.

AMBULANCE REMOVALS.

CITY UNDERTAKING COMPANY: Mrs. George Boop, City hospital to 424 E. Third-st.

WILLIAMS AND DAVIS: Mrs. James Shulaw, City hospital to her home near Beaverdam. Mrs. C. W. Rish, City hospital to 508 Elmwood Place.

NEW YORK STOCK TRANSACTIONS

(Reported by E. W. Wagner & Co., Citizens Building.)

STOCKS—	Open	High	Low	Close
Am. C. & F.	121	121	120½	120½
Am. H. & L.	10½	10½	10⅜	10⅜
Am. Int. Corp.	29⅞	29⅞	28⅝	28⅝
Am. Linseed	18	18	17⅝	17⅝
Am. Loco.	83	83	83	83
Am. Smelt.	34½	34½	34½	34½
Am. Sug. Ref.	62½	62½	62	62
Chandler	42⅝	43	41⅝	43
Am. T. & T.	105⅝	105⅝	105⅝	105½
Am. Woolen	67⅞	67⅞	66½	66¾
Gen. Asphalt	43⅝	42⅝	42⅝	42½
Ana. Cop.	34⅝	34⅝	34⅝	34⅝
At. Gulf & WI.	19½	19⅝	19	19⅝
Baldwin Loco.	72	72⅝	71⅝	72
B. & O.	37½	37½	37¼	37¼
Can. Pac.	113¾	113¾	113¾	113¾
Cent. Leather	24⅞	24⅞	24⅝	24⅝
C. & O.	53¾	53¾	53	53
C. M. & St. P.	26¾	26¾	25¾	25¾
Chile Cop.	9⅞	10	9⅞	9⅞
Chino Cop.	21⅝	21⅝	21⅝	21⅝
Col. G. & E.	53⅝	53⅝	53⅝	53⅝
Corn Prods.	65	65⅝	64¾	65
Crucible Steel	54	54	52⅝	53
Erie R. R.	13⅛	13⅛	13	13⅛
Fisk R.	9	9	9	9
Gen. Elec.	111¼	111½	111	111¼
Gen. Motors	10	10	9¾	9⅞
Inspr. Cop.	31¾	31¾	31½	31¾
Ind. Alcohol	46⅛	46¼	45½	46
Int. Paper	42½	42½	42½	42½
Int. Nickel	12½	12½	12¼	12¼
Kelly Spring.	37	37	36½	37
Lack. Steel	37½	37½	37½	37½
Mex. Pet.	91¾	92½	91½	91¾
Mid. Steel	23⅞	23⅞	23⅝	23⅝
Mid. Sts. Oil	10⅞	11	10⅝	11
Mo. Pac.	19	19	19	19
Nevada Cop.	10	10	10	10
N. Y. C.	70¼	70¼	70⅛	70⅛
Nor. Pac.	75⅝	75⅝	75⅛	75¾
Cosden	24	24	23⅝	23½
Pan. Am. Pet.	41¾	41⅞	41¼	41½
Penn. R. R.	37¾	38	37⅝	37⅞
Pere Marq.	19	19	19	19
Pierce Arrow	12⅞	12⅞	12¼	12¼
Pierce Oil	6⅝	6⅝	6⅝	6⅝
Pure Oil	24⅞	24⅞	24⅞	24⅞
Ray Con.	12	12	12	12
Reading	67½	67½	67½	67½
Rep. I. & S.	46⅛	46⅛	45	45⅛
Sears-Roebuck	62¾	62⅝	62	62⅛
Sinclair Oil	17½	17½	17⅛	17⅛
So. Pac.	77⅞	77½	77	77¼
Stl. & S. F.	23	23	23	23
Studebaker	68	65	66	66⅛
Texas Oil	33⅛	33⅞	33⅛	33⅞
U. S. I.	24¾	25	24⅝	25
Union Pac.	120	120	120	120
Uni. Ret. Strs.	48⅞	48¾	48⅛	48½
U. S. Rub.	46	46¾	45⅞	46½
Pullman	91	91½	91	91⅛
U. S. Steel	73⅞	74⅛	73⅞	74
Utah Cop.	44½	44½	44⅛	44⅛
Westinghous	40	40	39½	40
Will.-Overland	6¾	6¾	6¾	6¾

STOCKS REGISTER NEW LOWS

Market Gives Way Under Further Liquidation

LIBERTY BONDS

(Courtesy of The Wheatley Co.)

3½'s	$88.60
First 4's	87.78
Second 4's	87.64
First 4¼'s	88.78
Second 4¼'s	87.68
Third 4¼'s	91.92
Fourth 4¼'s	87.92
Victory 3¾'s	98.74
Victory 4¾'s	98.74

* * *

NEW YORK—More low records were established in the course of Saturday's dull stock market. Features comprised Pierce Arrow, common and preferred, Chandler, Westinghouse, United States Rubber and American Linseed at extreme losses of one to four points. Studebaker, Willys-Overland preferred, Pressed Steel Car, American Car, Railway Steel Spring, Crucible Steel, Republic Iron, Mexican Petroleum and the cheaper oils, and the shippings also declined. St. Louis and Southwestern preferred and Chicago, St. Paul, Minneapolis and Omaha were weakest of the rails. Famous Players preferred at a four point loss represented the reactionary specialties.

The closing was heavy.

Sales approximated 135,000 shares.

Shippings, oils, equipments and motors gave way under further liquidation at the opening. Atlantic Gulf, common and preferred, fell one and two points, respectively. Mexican Petroleum, Royal Dutch, General Electric and Studebaker registered declines ranging from large fractions to a full point. American International, Coca Cola and Famous Players were higher, the latter gaining 1 1-2 points. Rails were dull and steels made no perceptible response to the further wage cut announced by the United States Steel corporation.

LIVE STOCKS

(Lima Packing Company Quotations)

Fair steers	.08
Sows	.06
Hogs	.09
Heifers	.05⅞@.06
Bulls	.03½@.04
Stags	.04@.04½
Good steers	.06@.06½
Good calves	.08

* * *

CINCINNATI — Hogs, receipts 2500; steady to .25 higher. Heavies 10.00@10.25; packers and butchers 10.50, medium 10.50, stags 4.00@5.75; heavy fat sows 5.00@7.25; light shippers 10.50, pigs (110 lbs. and less) 6.00@10.00. Cattle, receipts 200, slow and steady. Steers, good to choice 7.75@9.50; fair to good 6.50@7.75, common to fair 4.00@6.50; heifers good to choice 6.50@8.50, fair to good 5.50@6.50, common to fair 4.50@5.50; cows good to choice 5.00@5.50; good 3.75@5.00, cutters 3.50@3.50. Calves, dull and lower. Good to choice 10.00@10.50, fair to good 7.00@10.00; common and large 3.00@6.00. Sheep, receipts 3,000; steady. Good to choice 3.00@4.50; fair to good 2.00@3.00; common 1.00@1.50; bucks 6.00@10.00. Lambs, steady. Good to choice 11.50@11.75, fair to good 7.00@11.50; seconds 6.50@7.00; common 3.00@3.50.

* * *

EAST BUFFALO — Cattle, receipts 350; about steady. Calves, receipts 300; 1.00 lower, 5.00@12.00. Hogs, receipts 3,200; strong to .25 higher, heavy 10.00@10.50 mixed 10.50@11.00; yorkers 11.00, light yorkers 10.00@11.00; pigs 9.50@9.75, roughs 7.00@7.25; stags 4.50@5.50. Sheep and lambs, receipts 200; active, unchanged.

* * *

PITTSBURG — Hogs, receipts 1,000; market higher. Heavies 9.75@10.00, heavy yorkers 11.00@11.10, light yorkers 10.50@10.75. Pigs 10.00@10.50. Sheep and lambs, receipts 100; market steady. Top sheep 5.25, top lambs 11.00. Calves, receipts 25; market higher. Top 11.75.

* * *

CLEVELAND — Cattle, receipts 150; steady. Calves, receipts 150; steady; good to choice veal calves 10.50@11.50; fair to good 4.00@7.00. Sheep and lambs, receipts 500; steady; good to choice lambs 9.50@10.25; fair to good 5.00@6.50; good to choice sheep 3.00@4.00, fair to good 1.00@2.00. Hogs, receipts 1,000, .10@.15 higher, yorkers mixed and mediums 10.65; heavies 9.00@9.50; pigs and lights 9.50, roughs 7.50, stags 5.50.

* * *

CHICAGO — Cattle, receipts 1,000, compared with a week ago, beef steers uneven, strictly choice and prime grades steady to .10 higher; others .25@1.00 lower; spots off more; medium and good grades suffered most; fat she stock generally steady; in between grades weak. Veal calves .25@.50 higher; stockers and feeders strong to .25 higher. Hogs, receipts 4,000; largely .25@.35 lower than yesterday's average; top packing grades off most; held over moderate, mostly held off market; top 10.15, bulk light and light butchers 9.75@10.10; bulk packing sows 7.90@8.25, pigs .25 lower. Sheep, receipts 2,000; compared with a week ago killing classes practically steady; feeding lambs .25@.50 higher.

REUNION

The Bogart, Featheringill and Fruchey reunion will be held in the City Park at Lima, Ohio, Tuesday, August 23rd, 1921.

Secretary Fay Doty.

MONEY TO LOAN At lowest rates on real or personal property. Any amount, straight time or monthly payments. THE SHAWNEE FINANCE CO. OPERATED BY LIMA BUSINESS MEN 120 W. HIGH ST. — TELMAIN 2787

PRICES OF WHEAT DROP 4 CENTS

Reaction Follows Early Rally on Buying Movement

(Model Mills)

No. 1 Spring Wheat	$1.40
No. 1 Winter Wheat	1.15
Corn	.95
Oats	.28
Pride of Lima, ¼ bbl.	1.95
Pride of Lima, ⅛ bbl.	1.00
Model Best, ¼ bbl.	2.20
Model Best, ⅛ bbl.	1.10
Choice Family, ¼ bbl.	1.70
Choice Family, ⅛ bbl.	.85
Charm, ¼ bbl.	2.50
Charm, ⅛ bbl.	1.25

* * *

CHICAGO—Wheat displayed some strength at the opening Saturday. This was brought about mainly by the buying of local traders. The bulge, however, was not maintained as offerings increased on the advance and a reaction followed. Opening quotations which were 1-2 to 1 1-4 higher, with September at $1.17 1-2 to 1.18 and December at $1.18 to 1.18 1-2, were followed by a setback that threw the market figures to around Friday's close, but the market rallied slightly.

Corn displayed further weakness at the opening. Some selling of September and buying of December drove the figures to a new low level. The market opened unchanged to 1-8c lower with September at 52c to 52 1-8c. A fractional rally on December followed, and the market displayed some firmness.

Oats showed independent strength, opening 1-2c higher, and maintaining part of the advance, with September at 33 1-8c to 33 1-4c.

Provisions were steady.

The corn market closed weak, unchanged to a shade lower, with September at 51 7-8 to 53 and December at 52 1-2 to 52 5-8.

The wheat close was weak, 2 1-2c to 4c net lower with September at $1.14 1-2 to 1.14 3-4 and December at $1.15 1-4 to 1.15 1-2.

Closing prices ranged as follows:

Wheat, September $1.14 1-2; December $1.15 1-4.

Corn, September 51 7-8; December 52 1-2.

Oats, September 33 3-8; December 36 1-4.

Pork, September $17.00.

Lard, September $10.60; October $10.70.

Ribs, September $8.97; October

* * *

TOLEDO—Wheat, cash 1.20; Sept. 1.19; Dec 1.23½. Corn, cash .59. Oats, cash old .39½, new .35½. Barley 62. Rye, No. 2, .99. Clover seed prime cash, Oct and Dec. 13.15; Feb. 13.20 March 13.15. Alsike, prime cash and Aug. 10.05; Oct 10.50; Dec. 10.40 March 10.50. Timothy, prime cash 2.45; Sept and Oct. 2.60, Dec. 2.65; March 2.70.

LIMA MAN ELECTED TO STATE LOAN BODY BOARD

E. B. Timmermeister, John H. Harvey and Thomas R. Schoonover returned Friday night from Cedar Point, where they attended the convention of the Ohio Loan association, which closed its sessions Friday.

In the annual election of officers of the body, Schoonover was chosen as a member of the executive committee. Others elected are: J. H. Dwyer, Columbus, president; J. F. Anderson, Springfield, secretary-treasurer; W. V. Bartow, Columbus, vice-president; D. H. Bond, Cleveland; Thomas Schoonover, Lima, and A. V. Hillyer, Ashtabula, members of the executive committee.

OHIO INCORPORATIONS.

The Carolina Clay Co., East Liverpool, $50,00; C. V. Beatty, B. W. Hunsicker.

The Fairfax Building Co., Cleveland, from $30,000 to $5,000 (decrease).

The Eastern Electric Sales Co., Cleveland, $3,000, J. Breland, Daniel, K. M. Deaver.

The Echo Dairy Co., Cleveland, $10,000; Max Price, H. J. Hollander.

The Universal Appliance Co., Cleveland, $10,000; Carl E. Roth, T. C. Dunlalp.

The City Furnace and Clothes Dryer Co., Cleveland, $10,000; Isadore Bresin, Abraham Laven.

The Equalizing Roller Bearing Co., Cleveland, $1,000; J. A. Curtis, J. Terrette.

The Pennsylvania Oil Works Co., Cincinnati, $50,00; C. R. Blecht, E. M. Swango.

The Mercantile Electric Co., Cleveland, $10,00; Max E. Meist, Loretta Kelly.

THROWN FROM TRAIN, MAN MAY LOSE TOES

It has not been determined whether it will be necessary to amputate four toes of the right foot of Carl Hoon, Alger, who was brought to St. Rita's hospital Friday night following an accident which occurred at Alger. His condition is improving, according to reports from the hospital Saturday.

Hoon sustained the injury when he was thrown while trying to board a moving train.

ACTUAL BANK STATEMENT.

NEW YORK—The actual condition of clearing house banks and trust companies for the week shows that they hold $16,975,670 reserve in excess of legal requirements. This is an increase of $1,171,720 from last week.

BANK CLEARINGS

Clearings Saturday, $94,502.49.

Clearings last Saturday, $180,768.97.

Clearings a year ago Saturday, $107,519.03.

Clearings for this week, $638,862.67.

Clearings a year ago this week, $803210.49.

UNKNOWN MAN IS BUSINESS GIANT

Stattinius Received No Recognition From Public

TILT IN FINANCIAL WORLD

Currency Official Waged War Against Big Banks

(By B. C. FORBES)

NEW YORK — (Special) — You probably have heard from, oh! such important sources, that this, that and the next sensational development is about to happen in high financial circles. The next time any one whispers this kind of stuff in your ear, laugh at him. Tell him that this brand of gossip is now so old that it wears whiskers, and ask him if he hasn't something more up to date and more authentic he can tell you. It is high time all this mischievous chatter ceased. Mongers of it seek to impress their friends with an air of superior inside knowledge. If they knew more, they would know that their scandalous tales were foundationless.

* * *

One of the very ablest business giants in America is totally unknown outside the inner circles of high finance, big business and foreign chancelleries. The work he did during the war won the admiration of those in the highest places abroad and at home. Had he been a Briton, he unquestionably would have received a very high title for his services. Here he has received no recognition whatsoever from the public, the press or the government.

When Lord Northcliffe was here recently, I asked him which one of our business supermen did he regard as the ablest of them all. Without giving a direct reply, he immediately began talking about the extraordinary achievements of this man. As Lord Northcliffe was sent here by the British government to direct the carrying out of certain colossal business problems, he was in a position to know the real worth of this man's work.

He is Edward R. Stettinius, whom J. P. Morgan and Company first "borrowed" from a match company to organize America's industrial capacity so as to furnish Britain and France with billions of dollars worth of munitions, materials and goods of every description, and he proved so invaluable that he was rewarded by a partnership in what is now the most influential international banking house in the world.

Stettinius, a Western lad, first became interested in grain, and gravitated to the grain pit in Chicago. He discovered that the antics of the bulls and bears did not appeal to him as a lifelong diet. After the speculators had relieved him of all his moderate capital, he became a salesman for a company manufacturing heavy machinery. Before long he discovered that it was headed towards bankruptcy. Young Steitinius told those higher up that he would like to be given a chance to stave off the threatened disaster.

He jumped in and transformed the company from a failure to a success. This attracted attention among those acquainted with the facts, and Stettinius was later offered the presidency of the Diamond Match Company. His achievements in this capacity were such that the alert Morgan partners picked him for the biggest job that ha ever confronted them. The full story of how Stettinius organized the production and purchasing of several billion dollars worth of war materials would form a fascinating volume.

Here's a little Stettinius anecdote. Shortly after he began making his mark, a delegation of European official dignitaries visited the Morgan offices One of the most famous of the visitors, distingushed as a scholar, on being introduced to Mr. Stettinius, paused thoughtfully and then, with a profound look, said:

"Stettinius? Stettinius? A most unusual name. Of Greek origin, I should think?"

"No," replied Mr. Stettinius, as he smiled to the allied delegation, "just plain German origin—from Stettin."

The tilt at Washington between Benjamin Strong, Governor of the New York Federal Reserve Bank, and John Skelton Williams, formerly comptroller of the currency, reveals to the public the enmity that Mr. Williams succeeded in stirring up among the higher-ups in the financial world. I well recall that when Mr. Williams was first appointed, bankers declared that he had a grudge against them because it had once been found necessary to oust him from a railroad company. They predicted that he would seek by every means in his power to wreak revenge.

Williams did not disappoint them! You may recall how he started in against the National City Bank by a spectacular attack upon its Washington affiliation, the Riggs National Bank, and how he very spectacularly drummed out of the treasury building a clerk who had been given desk room to facilitate the bank's innumerable transactions with the Department. He continued to cross swords all thru his term, finishing up with a tirade against Judge Gary, of the United States Steel Corporation. Just before he quit he made things terribly lively for one large bank in New York, but it diplomatically kept quiet.

(Copyright, 1921)

SAVE THEM

your sweetheart; you have to keep at it continually if you you make it a real success. Either you or some other fellow will be the winner, depending upon which is the more zealous.

Faint heart never won fair lady, nor won the victory over temptation to let money slip through the fingers without adequate return.

The Allen County Savings & Loan Company will be glad to have your account no matter if you start with only one dollar, for who can know how large it may become later.

Savings Building, corner Market and Elizabeth-sts.

MARKETS FEATURELESS; STEADINESS THRUOUT MARKS PRODUCE PRICES

Local markets were featureless Saturday, with no changes. The local markets seem to be at a standstill. They have shown very few changes for some time and the changes have been very slight, indicating any definite trend of higher or lower prices.

Even the retail produce market was unchanged Saturday. This is naturally the most active of the local markets, as it is the last step in the chain to the consumer and slight changes that would not materially affect other markets will affect retail produce.

Increased Saturday demand for Sunday supplies were easily met, as there is a sufficient supply of practically all produce. The recent cooler weather and rains have helped the supply as well as the quality of produce.

Grains and live stock were unchanged in the local markets. Wheat was firm Friday in foreign markets and showed a slight improvement over the recent declines. The change was not sufficiently great to affect the local prices of wheat.

Livestock has been unusually steady, both in foreign and local markets. Hogs vary more than any article, but are still quoted in the local market at nine cents.

The Cleveland market was firm and steady Saturday. Only one change was recorded. Spring ducks increased slightly in price.

* * *

LIMA WHOLESALE PRODUCE

(Swift & Company Quotations)

Long Horn Cheese	.25
Print Cheese	.26
N. Y. Cream	.23½
Flats	.24
Daisies Cheese, colored	.23½
Twins, colored	.24
Full Cream Brick Cheese	.26
New York Limburger	.32
New Block Swiss	.30
Brookfield Creamery Butter 1 pound cartons	.45
Brookfield Creamery Butter 60 pound tubs	.44
Premium Butterine, 1 pound cartons, N. C.	.25
Challenge Butterine, 1 Pound Rolls, N. C.	.23½
Snowflake Butterine, 1 Pound Cartons, white	.23½
Gem Butterine, 1 Pound Cartons White	.22
Lincoln	.20
Bakeall Butterine, tubs	.17½
Kakebake Butterine, tubs	.18½
Bakers' Pastry, Tubs	.17½
Broilers, 2 pound average, No. 1 Quality	.46
Broilers, 2½ pound average, No. 1 Quality	.40
Heavy Fowls	.36½
Light Fowls	.36
Eggs, graded and candled, doz.	.34

RETAIL PRODUCE

Creamery Butter	.52
Country Butter	.49
Leaf lettuce	.08
Head lettuce	.40
Eggs, doz.	.37
Lemons, doz.	.40-.50
Oranges, doz.	.30, .40, .50
Bananas	.14
Parsley, bunch	.05
New turnips, bunch	.10
Carrots	.08
Dry onions	.08
Radishes, bunch	.05
New beets, bunch	.08
New peaches lb.	.15
New Cabbage, head	.10
Watermelons	.35-.50
Plums, lb.	.25
Cal. Seedless Grapes, lb.	.40
Sweet potatoes lb.	.15
Spanish onions lb.	.18
New Transparent apples,	
Huckleberries qt.	.50
Okra, lb.	.12½
Parsnips, lb.	.15
Kohl Rabi,	
Tomatoes for canning, bu.	$1.50
Meats and Provisions	
Round steak	.30
Sirloin	.35
Porterhouse	.40-.50
Rib roast	.30
Pork chops	.40
Pork steak	.45
Loin pork roast	.22
Center cut ham	.60
bunch	.08
lb.	.08
New potatoes pk.	.65
Mango Peppers, doz.	.20
New Michigan Celery, bunch	.05-.07½
Cucumbers, apiece	.10-.13
Cocoanuts, ea.	.10
Green Onions, bunch	.05
Green Beans, lb.	.15
Tomatoes lb.	.10
Green wax beans, lb.	.15
Int. Cantaloupes	.12½-.15-.18
Honey Dew Melons, each	.55
Limes, doz.	.50
Bantam and Grove Corn, doz.	.25
Grapefruit	.15-.18
Egg Plant, each	.30
Endive, lb.	.30
Spinach, lb.	.25
Cauliflower head	.15-.20
Fresh Lima Beans lb.	.40
Osage melon lb.	.07
California Canteloupes	.20
Sweet Pimentoes, doz.	.25
Boiled ham	.75
Veal steak	.50
Veal chops	.35
Veal loaf	.35
Dried beef	.75
Spring lamb chops	.50
Shoulder Chops	.35
Leg roast	.45
Spring chickens dressed	.50-.55

CLEVELAND—Butter extra in tubs .46½@.47; prints .47½@.48; extra firsts .45½@.47; firsts .46½@.46; seconds .34½@.36½; packing stock .16@.18. Eggs, Northern extras .40; extra firsts .39; Ohio firsts new cases .40; old cases .34; western firsts new cases 35. Oleomargarine pound prints, nut oleo .22@.23; high grade made of animal oils .25@.25½, lower grades .20@.21. Cheese, York state .24@.26; brick .25@.28; fancy Swiss .55@.60; select Swiss .45@.50; longhorn (Wisconsin) .25@.27; Roquefort .21@.25; limburger .28@.30 Poultry, live heavy fowls .26@.27; light .21@.22; roosters .15@.16; broilers .25@.30 ;choice .32@.33; live spring ducks 26@27; geese .23@.25. Potatoes, Jersey 5.50@5.75 per 150 lb sack; 6.25 per bbl or 170 lbs. Sweet potatoes 1.50@1.75 a hamper.

* * *

CHICAGO—Butter, lower; receipts 11,554 Creamery extras .39; standards .36. Eggs, unchanged, receipts 8,324. Poultry, alive, unchanged.

ALCOHOL AND GASOLINE

CINCINNATI — Alcohol, denatured, 36, gasoline tank wagon 21; 70 per cent 30½.

CHICHESTER S PILLS
THE DIAMOND BRAND.
Ladies! Ask your Druggist for Chi-ches-ter s Diamond Brand Pills in Red and Gold metallic boxes, sealed with Blue Ribbon. Take no other. Buy of your Druggist. Ask for CHI-CHES-TER S DIAMOND BRAND PILLS, for 25 years known as Best, Safest, Always Reliable
SOLD BY DRUGGISTS EVERYWHERE

Here's Real CASH
The wise man borrows money when he needs it.
ASK US
PHONE MAIN 3584
Lima Loan Co.
209 Opera House Blk. Lima, O.

THE WHEATLEY COLUMN

THE TRUTH IN BUSINESS, FINANCE AND INVESTMENTS AS WE SEE IT

If you think you are beaten, you are; if you think you dare not you don't;

If you'd like to win, but think you can't, it's almost a cinch you won't;

If you think you'll lose, you're lost, for out in the world we find Success begins with a fellow's will, It's ALL IN THE STATE OF MIND.

If you think you're outclassed, you are; you've got to THINK big to rise,

You've got to be sure of yourself before you ever can win a prize.

Life's battles don't always go to the stronger or faster man;

But soon or late the man who wins, IS THE MAN WHO **THINKS** HE CAN.

CREDIT SITUATION

For the moment the need of funds for moving the crops is the outstanding credit factor. Money rates display a seasonal hardening tendency. Ordinarily nothing much would be thought of this, but just now people are a little more than ordinarily sensitive. So much has been made of the influence of advancing money rates on deflation that anything like an upward movement now, when business is struggling to get back on its feet, gives nervous folks cold chills.

There is no occasion to be anxious about credit developments. The country bankers are pulling down their metropolitan balances. This is as it should be, because they need the money at home. But, temporarily, rates are pushed up, and industry and commerce suffer. When the crops have all been garnered the situation will be relieved; money will flow back into the great markets and rates will tend downward.

The new crops are great fresh contributions of wealth. As they are moved along in the process of further production there is a steady increase in the value of the resulting products.

The movement of crops to market will relieve pressure in the agricultural districts, and this relief should result in a buying movement that will stimulate all industry and trade. Prosperity consists in producing goods and marketing them. Banks can help in prosperity but they cannot initiate it, consequently the situation is easing up in the way it should ease up—namely, through the increased production and marketing of goods.

One of the most encouraging indications of the steady improvement in fundamental business condition is the strength displayed by good investment securities.

GOOD SECURITIES STRENGTHEN

WHEN THE PRICES OF GOOD SECURITIES HOLD STEADFAST, OR IMPROVE THERE IS PROVIDED INCONTESTABLE TESTIMONY TO THE EFFECT THAT WORRY ABOUT DEBTS IS DIMINISHING, THAT SURPLUS FUNDS ARE ACCUMULATING AND THAT CONFIDENCE IN THE BUSINESS FUTURE IS SUCH AS TO JUSTIFY INVESTMENT.

Bonds continue to gain almost without a break. Little temporary reactions develop, due to hardening of money rates and profit taking, but it is interesting to note that Liberty Bonds and Foreign Bonds have held their own. The accumulation of investment funds is steadily absorbing sound investments. Prices are slowly rising as increasing sums become available, and as current supplies of good bonds diminish.

LABOR UNEMPLOYMENT AT PEAK

With all signs pointing to increasing industrial activity, it appears that the peak of unemployment has been reached in the United States. For months labor has experienced a most trying time, but there are now distinct indications that conditions are improving. All factors considered, we are of the opinion that the next five months of the current year will be more kind to labor than have been the past seven months.

Altho it is a known fact that labor "loafed on the job" during the rich war years, when there was a shortage of workers, recent developments indicate that this situation no longer obtains. In fact we are now moving into a new era of labor efficiency.

This new era is nowhere better illustrated than in the tube department of one of the large rubber companies. During the past month this company has been making 30,000 tubes daily with an average force of 525 men. This is more than 60 tubes a day, a man. In 1920 it required more than 1,100 men to produce 23,000 tubes, or an average of about 20 tubes a day a man. At present about 27,000 men are required in Akron to produce approximately 75,000 tires a day. Previous to the business depression 72,000 workers of the same kind were needed to make less than 100,000 tires.

This change in the attitude of the workers augurs well for labor in the future as greater production, with no increase in the wage outlay, means lower prices and lower prices mean more business. With an increased volume of business forthcoming, factories will become more active and employment will be steadier. Without doubt, this increase in efficiency will in the long run work to the advantage of both workers and their employers.

LIMA SHEET METAL PRODUCTS COMPANY

The Lima Sheet Metal Products Company have added to their force of workmen, and officials report good inquiries with increasing orders. One nice order was received during the week from one of the large motor truck companies, nationally known. The new plant for this company was roofed in during the week, and it is only now a question of a short time when this modern factory will be ready for occupancy. With general business improving, and the motor industry reporting good business, the effect is rapidly being felt by the Sheet Metal Company. The shares of this company, which are all common shares, are gradually being absorbed by investors who see large profits in a purchase of these shares as the business revival gets under full swing. We strongly advise their purchase, feeling that if this company could keep running and showing profits during the distressing six months which we have just passed through, that earnings with a business revival will justify very much higher prices.

WAGNER MANUFACTURING 7% PREFERRED.

Since 1907, the Wagner Manufacturing Company has never missed paying the dividends quarterly on the preferred and common stock. This is a record for FOURTEEN YEARS continuous earning and paying, and during this period a great portion o fthe surplus earnings have been put back into the business. This company is the largest of its kind in the world. In good times and in bad times, people use up, need and purchase necessities. The Wagner Manufacturing Company make cast iron and cast aluminum KITCHEN UTENS

The Lima News
AND TIMES DEMOCRAT
4921—MAIN—4921
MEMBER OF ASSOCIATED PRESS

The Associated Press is exclusively entitled to the use for republication of all news dispatches credited to it or not otherwise credited to this paper and also the local news published herein.

Classified Advertising Rates.

Per word each insertion	2c
Minimum Price, cash	25c
Minimum Price charge	35c

Copy for classified pages accepted until 11 o'clock a. m. for The Daily Editions, and until 8 o'clock Saturday night for THE SUNDAY EDITION.

The Lima News and Times-Democrat will not be responsible for more than the first incorrect insertion of any advertisement ordered for more than one time.

All orders to discontinue advertisements must be in writing or made at office. The News will not be responsible for telephone cancellations.

The following classification heads are standardized and numbered — no other heads will be used.

Classified Advertising Index

Agents Wanted	5
Automobiles & Supplies	23
Auto Livery & Garages	24
Business Notices	17
Business Opportunities	22
Bicycle & Motorcycles	25
Board & Rooms	8
Female Help Wanted	
For Rent—Business Places	32
For Sale—City Property	34
For Rent—Houses	29
For Rent—Apts & Flats	30
For Rent—Farms	31
For Sale or Exchange	37
For Sale—Farm Property	35
For Rent—Miscellaneous	33
For Sale—Miscellaneous	10
Horses & Vehicles	26
Household Goods	13
Help Wanted—General	2
Hotels & Restaurants	15
Insurance	32
Wanted to Buy	11
Livestock	28
Male Help Wanted	4
Money to Loan	38
Machinery & Tools	41
Musical Instruments	12
Public Auction Sales	46
Poultry & Pet Stock	27
Produce	25A
Personal Notices	21
Professional Services	19
Removal Notices	20A
Roomers & Boarders	9
Rooms For Rent	7
Rooms Wanted	7A
Repair Service	18
Salesmen Wanted	5
Situation Wanted	6
Special Notice	26
Service Announcements	18
Sewing	16
Transfer & Storage	14
Lost & Found	1
Wanted to Rent—Stores & Offices	32A
Wanted—Real Estate	36
Wanted—Farms	35A
Wanted to Rent	7A, 29A, 36A

1 LOST AND FOUND

LOST—Persons seen taking parcel from counter in Woolworth's Friday afternoon are known and will avoid trouble by leaving it at News office. Box 64.

Party who picked up ahedale dog with tag No 1456 please turn loose or call Lake 5931

LOST
Small black purse containing over four dollars and car tickets on or near square or South Main. Reward. Call State 1406 or Main 3058.

LOST—Emblem pin, letters A I E. E. Telephone Main 4771.

LOST—Sable neck piece, North-st between Jackson and Union. Call Lake 1332. Reward.

LOST—Hand grip containing White Truck literature, lost on 2 mile road between Cridersville and Wapakoneta. Finder notify White Motor Truck Co, 206 E. Market and receive reward.

2 HELP WANTED (General)

We are placing men and women in RESPONSIBLE JOBS every day. SOME ONE NEEDS YOU. Call and See Us

LIMA EMPLOYMENT OFFICE
129 1-2 W. HIGH ST. MAIN 1902

CLERKS—(Men women) over 17 for Postal Mail Service. $130 month. Examinations September. Experience unnecessary. For free particulars write R. Terry, (former Civil Service Examiner) 662 Continental Bldg, Washington, D. C.

WANTED—Reliable lady to take agency for our guaranteed fast color quality house dresses. References required. Dumville & Co., Lockport, N. Y.

3 FEMALE HELP WANTED

WANTED—2 canvassers (female) city work, rubber goods (Miller Rubber Co products). No investment. 25% net commission, permanent connection. Our girls are making $30.00 a week. Address R. J. Conley, 1220 Madison st, Sandusky, Ohio.

4 MALE HELP WANTED

WANTED
Man with at least $200 with machine to sell the Gibson Glareless Lens. The only Glareless Lens in the world with full driving light. Can have and organize county territory or more. Call at Room 402, Hotel Waldo, between 6 and 10 p. m. Ask for Mr. Morrell.

A FEW CLEAN MEN
with or without sales experience to present a local stock issue. The only qualification necessary is to be able to tell the truth and work as directed. See Mr. Morgan at The Gramm-Bernstein office.

WANTED
Boys to sell papers from Branch A 116 W. Kibby St. 50 cents to $1.00 profit each day.

THE LIMA NEWS AND TIMES-DEMOCRAT

Distributor wanted for The Dico Spark in Allen and ten surrounding counties, protected territory. Preference given to man in business with first class rating. Write H. A. Brinkman, Schaefer Bldg, 5th and Wayne, Dayton, O.

4 MALE HELP WANTED

GOOD POSITION OPEN. The Mutual Agency in your county will enable you to earn from $150 to $250 per month. The territory is now open. Write for particulars. The Mutual Medical Co., Canton Ohio.

5 AGENTS AND SALESMEN

WE WANT SALESMEN—If you are interested in a proposition that will more than compensate you for real honest to goodness effort, see Mr. M. C. Hann, Argonne Hotel.

DISTRIBUTOR AND SALESMAN for Allen and adjacent counties to distribute approved auto lens. Write or wire I. J. Flynn, 917 Jefferson Ave, Toledo Ohio.

SALESMAN
A well established Cleveland manufacturer has an exceptional opportunity for a successful salesman over 30 years of age to work in territory adjacent to Lima.
If you are looking for a permanent connection where advancement and increased earnings are assured commensurate with your ability, address P. O. Box 14, Station B, Cleveland, Ohio, for further particulars.

SALESMAN WANTED — Traveling salesman to cover state of Ohio with established line of work and dress shoes. Write full particulars in first letter and give references. Address Ring Shoe Co, Sheboygan, Wis.

Make from $5.00 to $10.00 a week working part or full time as our exclusive representative in your district. Sell high grade fully guaranteed automobile tires direct to the auto owners at dealers prices. High quality and low price makes easy sales. Experience not necessary. Write at once for particulars. No capital required. The Williams Akron Tire Co, Akron, Ohio.

6 SITUATIONS WANTED

WANTED—Position as salesman, solicitor or collector. 20 years experience, best references. Address Box 63 The News.

WASHINGS WANTED
Satisfaction Guaranteed
Will call for and deliver.
CALL STATE 6185

WASHINGS WANTED
Wet or Dry. Will call for and deliver.
CALL RICE 2845.

CEMENT WORK, SEWER DIGGING, Cistern Cleaning, Repair Work. High Rice 1 B. Rutledge.

7 ROOMS FOR RENT

FOR RENT—2 nicely furnished housekeeping rooms, west side, no other rooms. Call State 6561.

16 N. ELIZABETH—For rent. Furnished rooms for light housekeeping, modern conveniences, private entrance, use of phone. Call State 2668.

FOR RENT—4 unfurnished rooms at 7 E. Third st or call High 4047.

Two furnished rooms for light housekeeping on first floor, electric lights, use of phone, private entrance, near car line, near Washington school bldg. Would be handy for teacher. Call Lake 1185.

FOR RENT—3 rooms furnished for light housekeeping, downstairs, private entrance, electric lights and fuel furnished. 210 W. Kibby. Main 2004.

1-6 N. McDONALD—Modern furnished sleeping room for 1 or 2 gentlemen. Outside entrance. Phone Rice 1953.

FOR RENT—Furnished room. Inquire evenings 126½ E. High-st. Telephone Main 1841.

FOR RENT—Furnished sleeping rooms, modern, use of phone. Main 4357.

FOR RENT—1 furnished rooms, ground floor, strictly modern. No children. Not furnished. Phone Lake 6829.

FOR RENT—1 large room with wardrobe, furnished for light housekeeping, private entrance, strictly modern. 545 S. Main.

FOR RENT—3 rooms furnished for light housekeeping, private bath, use of phone, also 2 rooms furnished for light housekeeping with every convenience. Inquire 22 E. Kibby or call Main 2702.

THREE FURNISHED ROOMS for light housekeeping, modern, private entrance. Lake 2761.

FOR RENT
Furnished rooms for light housekeeping, modern private entrance; use of phone. Also furnished sleeping room.
LA VERNE APT.
329 N. ELIZABETH ST
STATE 3143

10 MISCELLANEOUS FOR SALE

FOR RENT AND FOR SALE CARDS—At Lima News Office.

FOR SALE—Male coon hound pup, 5 months old, price $5.00. Call 753 E. Vine.

FOR SALE—Large size lady's plush fur trimmed coat, late style, cost $75, will sell for $20 if sold at once. Can be seen at 762 Bellefontaine-ave.

FAN FLAME SPARK PLUG
Power-Adding, Gas-Saving, Self-Cleaning Cure for leaky cylinders. Demonstrated and sold at Standard Garage, 135 S. Cherry Alley. Phone State 1128. Lima Specialty Sales Co., Distributors.

WE USE THE BEST LEATHER
WHILE OUR PRICES ARE LOW
We Also Vulcanize Rubber Boots
Men's half soles 75c
Ladies' half soles 100
Rubber soles 75c
Goodyear Wingfoot heels 40c
Panther heels 25c
All Work Guaranteed
EPSTEIN SHOE REPAIR
S. Bream Successor 215 S. Main

If constipated use Sacred bark. Results or money back. Package of 40 doses 25c. Brice Avenue Drug Store, Cor. Brice and Metcalf.

As we are expecting a carload of
GRANITE-WARE
and must make room in our store, we will offer the remaining stock of dishes at 25% to 50% off.
111 W. North St.
Opposite Court-House
Bring your baskets with you.

WHOLESALE COAL
We save you money. We handle the best coals, and will sell by car load. Call Phone High 6863 or office, 213 Masonic Temple.
J. H. SELLERS

FOR SALE—18 inch frame bicycle, also organ, set of orchestra bells and guitar. Phone Main 5408 before 7 p. m.

11 MISCELLANEOUS WANTED

Want to borrow $600.00 on Jordan touring car can give first mortgage or will sell for $350.00, terms. Box 20, care of News.

MISCELLANEOUS WANTED

FOR SALE—1 Laurel range, new, 1 soft coal burner new, 1 base burner good condition, 1 gasoline stove all cheap. 732 Linden-ave. Phone Lake 4637.

FOR SALE—Golden oak dining room suite, library table, bed davenport, full leather. Call Rice 1972.

WANTED—To buy or rent, one camping or automobile tent, also four folding cots. Box 19 care of News.

13 HOUSEHOLD GOODS

FOR SALE—Kitchen cabinet, hard coal burner, dining room suite. Inquire 735 N. Union.

FOR SALE—Golden oak buffet, dresser, 6 dining room chairs. 224 W. Haller.

FOR SALE—New dining room suite, $114.00. 422 Hazel-ave.

14 TRANSFER AND STORAGE

Moving Van
Big Covered Truck
Local and Long Distance Hauling
Perry H. Steman
708 N. Metcalf
State 3133

NOIROT
LONG DISTANCE MOVING TRUCK AT THE RIGHT PRICE
All Work Guaranteed
411 HALLER ST.
RICE 1 SC STATE 1878

MOVING AND LIVERY
Satisfaction Guaranteed
SHERMAN DAVIS
116 South Union Street
Phone Main 4149

SHIVELY BROS.
Long Distance and Local Hauling
Covered trucks, expert packing. 1015 St. Johns Ave. Phone High 4456.

MOVING?
Try I. W. Sakemiller for local and long distance moving. Drives his own truck doesn't depend on hired help. Call and get his prices. Rice 5140. 119 W. Water St.

MOVING
YOUNG BROS.
Local and long distance moving. We have the big truck. One call and we will always haul. Price reasonable. Guaranteed to satisfy. Office 114 E. Market. Office phone Rice 2129. Home phone State 2510.

16 SEWING

CLOTHES FOR SCHOOL
Mothers
Now is the time to prepare your children's clothes for school. I can give you reasonable prices on serges and woolens.
CHILDREN'S CLOTHES A SPECIALTY
321½ N. Elizabeth St. Main 6174

17 BUSINESS NOTICES

U-WANT-A
Sanitary FISH Market
If it swims we have it.
—They Must Be Fresh—
Sea Food and Oysters
138 E. High St.
U-Want-A Phone Main 1068
WE DELIVER

LYRIC STARTING SUNDAY
You know his laughing leer—
He's a smooth society meddler. His eyes, they burn like acid. His words they melt like fire.

Mr. GEORGE ARLISS in THE DEVIL
From His Famous Stage Success
He fascinates you. He captivates you. He holds you in his spell.
ADDED ATTRACTION
HAROLD LLOYD in "The Rainbow Island"

WE REPAIR ALL MAKES OF FURNACES
Have your work done before the Fall Rush
HOLLAND FURNACE CO
Main 3579. 232 N. Union

MRS. HOUSEKEEPER
Do you love to make up a feather bed every day if in use? Mattress of it is always made up
DeWITT FEATHER MATTRESS CO.
HIGH 1016

BEAUTIFUL HARDWOOD FLOORS
Hardwood floors old or new, perfectly cleaned and polished, and given just what they need to place them in first class condition. Bright clean floors add comfort to the home. Expert workmen. Prices lowest in the city.
THE LIMA FLOOR POLISHING CO.
Telephone Main 6016.

17 BUSINESS NOTICES

CITY UPHOLSTERING WORKS
Upholstering, repairing, refinishing, and cabinet making. Slip cover work a specialty. All work guaranteed. We call for and deliver.
715 So. Main. Phone Main 6248

FAMILY WASHINGS
SEPARATELY by the HOME METHOD
Dried in the AIR and Bleached by the SUN.
SUNSHINE LAUNDRY
MIN 6278

SHINGLE STYLE ROOFING
Put on over old shingles.
Spouting—Furnaces
Repair Work
W. J. JACKMAN
319 N. CENTRAL AVE
Review Our Furnace Display at Moose Expo.

LIMA SHEET METAL WORKS
OLD TIME TIN SHOP
Furnace and Spouting
MAIN 5936
139-141 E. WAYNE ST.
RAILING & MADDEN Props

SERVICE WELDING & REPAIR SHOP
For first class welding and repairing (Lawn mowers sharpened also) Service Welding & Repair Shop
Rear 957 W. North St.

W. A. SMITH
ROOFING, SPOUTING AND REPAIR WORK
ART-CRAFT
and other ASPHALT ROOFINGS
134-136 S. CENTRAL AVE.
PHONE MAIN 7641

19 PROFESSIONAL NOTICES

R. D. Mundhenk
EXCLUSIVE OPTOMETRIST
Eyes Examined. Glasses Fitted
With Hughes & Son
135 N. Main St., Lima, Ohio

ANALYTICAL & COMMERCIAL CHEMIST
J. R. CUTHBERT
Phone Main 6924 Res Main 1274
Room 13 and 14, Domestic Bldg
Corner Market and West

21 PERSONALS

LADIES' LADIES' I positively guarantee my great successful "Monthly Compound." Safely relieves some of the longest and most obstinate cases in 2 to 6 days. No harm, pain or interference with work. Mail $2.00. Double Strength $3.00. Booklet free. Write to L. N. Southington Remedy Co., Kansas City, Mo.

22 BUSINESS OPPORTUNITIES

FOR SALE—Restaurant doing good business, owner having other business. Will sell cheap. Box 89, care of News.

FOR SALE—One of the best located and established groceries and meat market in west end of Lima. Address Box 22, care of Lima News.

WANTED
to borrow $1250.00 from private party. Will give first mortgage on suburban property. Willing to give 8% for 1 to 3 year loan. Address Box 49, Care News.

23 AUTOS AND SUPPLIES

USL STORAGE BATTERY SERVICE

Swinehart
TIRES AND TUBES
HERRETT TIRE SERVICE CO
224-6 S. Elizabeth St. Main 2935

WANTED—To trade good lot for a Ford. Call 643 S. Main-st.

BUICK
"Everlastingly Good"
1917 Buick Roadster, D-44, overhauled, new paint, tires good.
1917 Buick Touring, D-45, overhauled, new paint, tires good.
1918 Buick Touring, E-45, overhauled, winter top.
1920 Buick Roadster, K-44, overhauled, new paint, tires good.
1918 Buick 4 Cylinder Touring, E-35, overhauled, new paint, tires good.
1918 Studebaker Touring, overhauled, new paint.
1918 Cole Touring, new paint, tires good.
1920 Maxwell Touring, new paint, tires good.
1917 Willys-Knight Coupe, overhauled, new paint, tires good.
THE STURTEVANT-JONES COMPANY
320 W. MARKET ST. MAIN 6896

23 AUTOS AND SUPPLIES

SPECIAL SALE OF USED CARS
On account of taking the Chevrolet Contract for Allen Co. and to make room for the first shipment of Chevrolet Cars which will arrive the last of the week must clean the floor of second hand cars and will offer the following cars at attractive prices.

Model H Hudson Supersix 7 passenger, priced at	$850.00
Ford Sedan, used less than a year, priced at	$595.00
Model 90 Overland Roadster, priced at	$250.00
Model 85-4 Overland Touring, 5 passenger, priced at	$410.00

C. H. BLACK GARAGE
512-514 West High St. Phone Main 5678.
Special Chevrolet Announcement in Sunday's Paper.

DeWeese Garage
REPAIRS — ACCESSORIES
119 E. NORTH ST. MAIN 3285
Open Evenings Until 10 Except Sunday

23 AUTOS & SUPPLIES

Bargain Tire House
132 EAST HIGH STREET

Non-Skid		Price
30x3		$ 7.50
30x3½		9.00
32x3½		14.50
32x4		12.00
34x4		17.50
30x3	Cords	12.00
30x3½	Cords	15.00
32x4	Cord	30.00
33x4	Cord	31.00
34x4	Cord	32.00

8000 mile guaranteed.

KILGORE
Tire and Vulcanizing Shop
119 E. Spring Street
Phone Rice 2478

CLEVENGER & SON
General Sheet Metal Work
ROOFING SPOUTING
Auto Radiator Repair Work
Let us give you estimates.
320 S. Main St. Rice 2572

FOR SALE
Practically new Ford Coupe, guaranteed in first class mechanical condition; will demonstrate.
Call YOAKAM
at Ford Agency—Main 4713
Between 8 and 10 a. m.

PRICED TO SELL
1916 Ford Roadster
1917 Crow Elkhart Touring
1917 Studebaker Touring
1917 Oakland (6) Touring
1918 Oakland (6) Touring
1918 Chalmers (6) Roadster
1920 Dort Touring, new.
Ford wind shield assembly cheap.
Every car guaranteed in good condition. E-Z monthly terms.
WEST SIDE USED CAR EXCHANGE
REAR 124 N. METCALF ST.
RICE 5664 STATE 2367

USED TIRES
An assortment of Used Tires for sale at 667 N. Elizabeth St.

AUTO REPAIR
Experienced mechanics, work guaranteed, 845 W. North. Phone Rice 3663.

AT A BARGAIN
Studebaker Automobile in first class condition; will sell very cheap for cash or will trade for good vacant lot or equity in house.
WAGNER-WILLIAMS COMPANY
115 W. High St.—Tel. Main 5561

THE BEST BARGAIN IN LIMA
Two Overland cars in A No 1 condition one for $95, the other for $250. 814 Fairview Ave. Phone High 4457.

FOR SALE AT A BARGAIN
1 ton Bernstein truck, Continental motor, Stromberg carburetor. Bear-Cat Garage. Phone High 5237. 126 W. Eureka St.

We repair radiators of all kinds, also make new ones for any kind of car.
CLEVELAND AUTO RADIATOR COMPANY
107 E. Wayne St. Phone Main 5557

MAIN GARAGE
ELECTRICAL AND MECHANICAL REPAIRING
Motor car, motor truck, tractor and gas engines
STORAGE $4 PER MONTH
REAR 667 S. MAIN ST.

23 AUTOS AND SUPPLIES

RENEWED CARS
1920 Stephens Touring
1920 Overland Coupe
LIMA CADILLAC CO.

Automobiles
Registered to comply with new law.
LIBERTY BONDS BOUGHT ALSO
RAY MAUK
Notary Public
Open evenings until 8:30
222 Holland Blk High and Main

25 MOTORCYCLES & BICYCLES

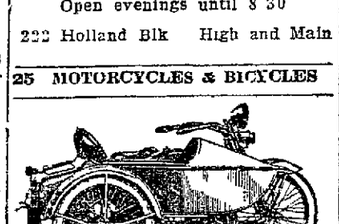

HARLEY DAVIDSON
MOTORCYCLES & BICYCLES
POAGE & SOLLERS
136 NORTH UNION STREET
PHONE RICE 1322

27 POULTRY & PET STOCK

BABY CHICKS
12c
THE LIMA HATCHERIES
340 E. Kibby St.
LAKE 4535

29 HOUSES FOR RENT

FOR RENT—8 room modern house at 464 N. Elizabeth. Call Main 6997 or Main 2696.

FOR RENT—7 room modern house 946 S. Main. For information call 1125 S. Main.

FOR RENT
Modern seven room house and large garage, 910 N. West Street, all newly decorated—rent $40.00.
WAGNER-WILLIAMS CO
115 West High—Tel. Main 5561

30 APARTMENTS & FLATS

FLAT—Modern 5 rooms and bath, 127½ S. Elizabeth-st. Adults only. Inquire on premises.

34 REAL ESTATE FOR SALE

FOR SALE
6 room house, strictly modern, hardwood finish, garage, easy terms. $5800.00.
MUMAUGH & BLACKBURN
135 1-2 N. Main St.
Main 1602

HOUSE FOR SALE—Call at 225 S. Union-st.

FOR SALE
6 room house and 2 acres of ground and almost any kind of fruit trees. Close to Western Ohio Traction line. Inquire at 801 E. North St., Lima, O.

FOR SALE OR TRADE
Seven room modern house located on West High St., close in. Will trade for a smaller house on West Side or will take a good automobile as part payment. Address Box 51, care News.

FOR EXCHANGE
Good building lot, close in, for equity in house or for good automobile. Will trade so that you can make some money. For information call Main 5561 or State 6261.

FOR SALE
Cozy 5 room new house on N. Baxter, beautiful decorations, ready to move in. Bargain. Terms. Phone Owner, Rice 2169.

FOR SALE
6 room house, north Elizabeth St., modern except furnace, garage, electric lights, city and cistern water, paved street and paid for, newly decorated, ready to move in. $1,000 down, balance like rent. Call Lake 2929.

LAND SALE
Good hardwood lands in Michigan, well located, 20, 40, 80 acre tracts $15 to $30 per acre. Small payment down; balance long time. We help you. Send for free booklet. Swigart Land Co., W-1263 First Nat'l Bank Bldg, Chicago.

DON'T MISS THIS—6 room strictly modern house, hardwood floors and finish down, oak floors cream enamel up, full basement, Holaind furnace, breakfast room, nice shrubbery, window shades, double curtain rods and linoleum goes with house. This is a bargain on the west side, paved street. Call Main 6747 or Rice 3381 after 6 p. m.

34 REAL ESTATE FOR SALE

FOR SALE
6 room house, strictly modern, hardwood finish, garage, easy terms. $5800.00.
MUMAUGH & BLACKBURN
135 1-2 N. Main St.
Main 1602

HOUSE FOR SALE—Call at 225 S. Union-st.

FOR SALE
6 room house and 2 acres of ground and almost any kind of fruit trees. Close to Western Ohio Traction line. Inquire at 801 E. North St., Lima, O.

40 PUBLIC SALE

L. L. MILLER & W. C. BOYD
Auctioneers
We sell anything anywhere anytime. Satisfaction guaranteed. Terms reasonable. Free notice to all sale dates.
Aug. 16—C. L. McDowell, Plain City, O.
Aug. 17—L. H. Conklin & Son, Plain City, O. (afternoon.)
Aug. 17—(at night), Taylor & Hooper, Plain City, O.
Aug. 18—W. D. Wood, Richmond, O.
Aug. 19—1204 Arch-ave, furniture sale.
Aug. 23—Erith N. Shaupe, Dayton, O.
Aug. 23—Ebert & Darlington, Washington C. H., Ohio.
Aug. 30—W. C. Welsh, 4 miles south of Lima, O.

LEGAL NOTICE BOND SALE SEALED PROPOSALS FOR THE SALE OF $25,000 6% GENERAL SEWER BONDS NO 1

Sealed proposals will be received at the office of the Auditor of the City of Lima, State of Ohio, until 12 o'clock noon, Monday, September 12, 1921, for the purchase of General Sewer Bonds No. 1, in the amount of Twenty-five Thousand ($25,000) Dollars, dated July 1, 1921, denomination of $1,000, each, Nos 1—25 inclusive, maturing $1,000 July 1, 1923, $1,000 on January 1, 1924, $1,000 on the first day of July and $1,000 on the first day of January of each and every year thereafter until all of said bonds have become due and payable. Said bonds shall bear interest at the rate of 6% per annum, which interest shall be payable semi-annually on the first day of July and the first day of January in each year until all of said bonds shall have been paid, beginning July 1, 1922.

Said bonds are issued in accordance with Ordinance No. 1085 passed May 16, 1921 and Section 1259 of the General Code of Ohio for the purpose of paying the engineering costs and preliminary expenses incidental to installing relief sewers as shown generally on the Fuller and McClintock Map, accompanying their report to the Director of Public Service, dated November 18, 1918, exclusive of contract 1—7, also for sanitary sewers just north of Robb Avenue including pump station to connect with sewage purification plant to serve the territory now platted and developed and for a study of General plans for main sewers and pump stations and also to determine the fixed boundary line between the district in which the present combined system of sewers will be continued and the district in which a separate system of sewer will be used in the future, all in accordance with the order of the State Board of Health under date of October 16, 1918.

Said bonds to be sold to the highest and best bidder for not less than par and accrued interest. All bidders must state the number of Bonds bid for and the gross amount they will pay for same, including premium and accrued interest to date of delivery.

All bids must be accompanied by a certified check on a solvent bank payable to the Treasurer of the City of Lima, Ohio, in the amount of $500.00 upon the condition that if the bid is accepted, the bidder will pay for such bonds, as may be issued as above set forth, within thirty (30) days from the time of the award, said check to be retained by the City of Lima Ohio if this condition is not fulfilled.

Bids must be sealed and endorsed "Bids for General Sewer Bonds No 1"

The City of Lima reserves the right to reject any or all bids.

By order of the Council of Lima, State of Ohio.
DAVID L. RUPERT,
City Auditor
8-6-4wks

ORDINANCE NO 1132
Determining to proceed with the improvement of West North Street from Woodlawn Avenue to Glennwood Avenue by grading, draining, curbing, guttering with concrete and macadamizing said street.

Be It Ordained by the Council of the City of Lima, State of Ohio, three-fourths of the whole number elected thereto concurring:

Section 1. That it is the intention of Council, and it hereby determines to proceed with the improvement of West North Street from Woodlawn Avenue to Glennwood Avenue by grading, draining, curbing, guttering with concrete and macadamizing said street with about ten inches of crushed stone and binder with inspection and approval of City Engineer all in accordance with a Resolution adopted on the 6th day of June, 1921, and in accordance with the Plans, Specifications, Estimates and Profiles heretofore approved and now on file in the office of the Department of Public Service.

Section 2. That all claims for damages resulting therefrom, filed with the Clerk of Council under said Resolution shall be judicially inquired into after the completion of the improvement proposed herein, and the City Solicitor be and he is hereby authorized and directed to institute proceedings in a Court of competent jurisdiction to inquire into such claims for damages.

Section 3. That there be levied and assessed upon the lots and lands hereinafter described, the costs and expenses of said improvement.

Section 4. That the following lots and lands bounding and abutting upon said street from Woodlawn Avenue to Glennwood Avenue shall be assessed for said improvement as above determined to-wit: all the lots and lands bounding or abutting upon said portion of said street, which said lots and lands are hereby determined to be specially benefitted by the proposed improvement, all in the proportion as nearly as may be, that the special benefits to each of the several above described pieces of property bear to the whole special benefits conferred by said improvement, as shall be fixed by three (3) disinterested freeholders of the Corporation and confirmed by Council.

Section 5. That the assessments so to be levied shall be payable in ten annual installments with interest on deferred payments at the same rate as that of Bonds or Notes issued in anticipation of the collection of said assessments. The first installment shall become due and payable in the year after the passage of the assessing ordinance and one installment every year thereafter until all shall have become due and payable, and the same shall be collected as provided by law and the assessing ordinance hereafter to be passed provided, that the owner of any property so assessed may, at his option, pay such assessment in cash within thirty (30) days after passage of the assessing ordinance, and such cash assessment shall not include any item of interest on Bonds or Notes to be issued. Bonds or Notes of the City of Lima, Ohio shall be issued in anticipation of the collection of such part of said assessment as shall remain unpaid after the time prescribed herein for cash payments.

Section 6. That the Contractor or Contractors who shall do the work here in provided for, shall be paid in cash within 120 days after the completion of the work and the acceptance thereof by the Director of Public Service of said city.

Section 7. That the Director of Public Service be and hereby is authorized and directed to make and execute a contract with the lowest and best bidder after advertisement according to law.

Section 8. This ordinance shall take effect and be in force from and after the earliest period allowed by law.

Passed August 15, 1921. W. J. Demmester, President of Council. Attest: James I. Heffner, Clerk of Council. Approved August 16, 1921. F. A. Burkhardt, Mayor of City of Lima.
Aug. 20-27.

NEWSPAPER ARCHIVE®

The Lima News
AND TIMES DEMOCRAT
4921—MAIN—4921
MEMBER OF ASSOCIATED PRESS

The Associated Press is exclusively entitled to the use for republication of all news dispatches credited to it or not otherwise credited to this paper and also the local news published herein.

Classified Advertising Rates.

Per word, each insertion 2c
Minimum Price, cash 25c
Minimum Price, charge 35c

Copy for classified pages accepted until 11 o'clock a. m. for The Daily Editions, and until 5 o'clock Saturday night for THE SUNDAY EDITION.

The Lima New sand Times-Democrat will not be responsible for more than the first incorrect insertion of any advertisement ordered for more than one time.

All orders to discontinue advertisements must be in writing or made at office. The News will not be responsible for telephone cancellations.

The following classification heads are standardized and numbered; no other heads will be used:

Classified Advertising Index

Agents Wanted 5
Automobiles & Supplies 22
Auto Livery & Garages 21
Business Notices 17
Business Opportunities 22
Bicycle & Motorcycles 25
Board & Rooms 8
Female Help Wanted 3
For Rent—Business Places 32
For Sale—City Property 34
For Rent—Houses 29
For Rent—Apts & Flats 30
For Rent—Farms 31
For Sale or Exchange 37
For Sale—Farm Property 35
For Rent—Miscellaneous 33
For Sale—Miscellaneous 10
Horses & Vehicles 26
Household Goods 13
Help Wanted—General 2
Hotels & Restaurants 15
Insurance 32
Wanted to Buy 11
Livestock 28
Male Help Wanted 4
Money to Loan 38
Machinery & Tools 41
Musical Instruments 12
Public Auction Sales 46
Poultry & Pet Stock 27
Produce 28A
Personal Notices 21
Professional Services 19
Removal Notices 20A
Roomers & Boarders 9
Rooms For Rent 7
Rooms Wanted 7A
Repair Service 18
Salesmen Wanted 5
Situation Wanted 6
Special Notice 26
Service Announcements 18
Sewing 16
Transfer & Storage 14
Lost & Found 1
Wanted to Rent—Stores & Offices 32A
Wanted—Real Estate 36
Wanted—Farms 35A
Wanted to Rent 7A, 29A, 30A

1 LOST AND FOUND

LOST—Persons seen taking parcel from counter in Woolworth's Friday afternoon, are known and will avoid trouble by leaving it at News office. Box 64.

Party who picked up airedale dog with tag No. 3456 please turn loose or call Lake 5931.

LOST
Small black purse containing over four dollars and car tickets on or near square or South Main. Reward. Call State 1406 or Main 3058.

LOST—Emblem pin, letters A. I. E. E. Telephone Main 4774.

LOST—Sable neck piece, North-st between Jackson and Union. Call Lake 1332. Reward.

LOST—Hand grip containing White Truck literature, lost on 2 mile road between Cridersville and Wapakoneta. Finder notify White Motor Truck Co., 206 E. Market and receive reward.

2 HELP WANTED (General)

We are placing men and women in RESPONSIBLE JOBS every day.
SOME ONE NEEDS YOU
Call and See Us
LIMA EMPLOYMENT OFFICE
129 1-2 W. HIGH ST. MAIN 1902

CLERKS—(Men, women) over 17, for Postal Mail Service, $150 month. Examinations September. Experience unnecessary. For free particulars, write R. Terry, (former Civil Service examiner) 662 Continental Bldg., Washington, D. C.

WANTED—Reliable lady to take agency for our guaranteed fast color quality house dresses. References required. Dumville & Co., Lockport, N. Y.

3 FEMALE HELP WANTED

WANTED—2 canvassers (female) city work, rubber goods (Miller Rubber Co. products). No investment; 25% net commission; permanent connection. Our girls are making $30.00 a week. Address R. J. Conley, 1220 Madison-st, Sandusky, Ohio.

4 MALE HELP WANTED

WANTED
Man with at least $200 with machine to sell the Gibson Glareless Lens. The only Glareless Lens in the world with full driving light. Can have and organize county territory or more. Call at Room 402, Hotel Waldo, between 6 and 10 p. m. Ask for Mr. Morrell.

A FEW CLEAN MEN
with or without sales experience to present a local stock issue. The only qualification necessary is to be able to tell the truth and work as directed. See Mr. Morgan at The Gramm-Bernstein office.

WANTED
Boys to sell papers from Branch A. 116 W. Kibby St. 50 cents to $1.00 profit each day.

THE LIMA NEWS AND TIMES-DEMOCRAT

Distributor wanted for The Dico Spark in Allen and ten surrounding counties, protected territory. Preference given to man in business with first class rating. Write H. A. Brinkman, Schaefer Bldg., 5th and Wayne, Dayton, O.

4 MALE HELP WANTED

GOOD POSITION OPEN. The Mutual Agency in your county will enable you to earn from $150 to $250 per month. The territory is now open. Write for particulars. The Mutual Medical Co., Canton, Ohio.

5 AGENTS AND SALESMEN

WE WANT SALESMEN—If you are interested in a proposition that will more than compensate you for real honest to goodness effort, see Mr. M. C. Hann, Argonne Hotel.

DISTRIBUTOR AND SALESMAN for Allen and adjacent counties to distribute approved auto lens. Write or wire T. J. Flynn, 917 Jefferson Ave., Toledo, Ohio.

SALESMAN
A well established Cleveland manufacturer has an exceptional opportunity for a successful salesman over 30 years of age to work in territory adjacent to Lima.
If you are looking for a permanent connection where advancement and increased earnings are assured commensurate with your ability, address P. O. Box 14, Station B, Cleveland, Ohio, for further particulars.

SALESMAN WANTED — Traveling salesman to cover state of Ohio with established line of work and dress shoes. Write full particulars in first letter and give references. Address Jung Shoe Co., Sheboygan, Wis.

Make from $25.00 to $100.00 a week working part or full time as our exclusive representative in your district. Sell high grade fully guaranteed automobile tires direct to the auto owners at dealers' prices. High quality and low price makes easy sales. Experience not necessary. Write at once for particulars. No capital required. The Williams Akron Tire Co., Akron, Ohio.

6 SITUATIONS WANTED

WANTED—Position as salesman, solicitor or collector, 20 years' experience; best references. Address Box 63, care News.

WASHINGS WANTED
Satisfaction Guaranteed
Will call for and deliver.
CALL STATE 6185

WASHINGS WANTED
Wet or Dry. Will call for and deliver.
CALL RICE 2845.

CEMENT WORK, SEWER DIGGING, Cistern Cleaning, Repair Work. High 2552. T. B. Rutledge.

7 ROOMS FOR RENT

FOR RENT—2 nicely furnished housekeeping rooms; west side; no other roomers. Call State 6561.

436 N. ELIZABETH—For rent: Furnished rooms for light housekeeping, modern conveniences; private entrance; use of phone. Call State 2668.

FOR RENT—4 unfurnished rooms at 532 E. Third-st or call High 4347.

Two furnished rooms for light housekeeping on first floor; electric lights, use of phone; private entrance; near car line, near Washington school bldg. Would be handy for teacher. Call Lake 5185.

FOR RENT—3 rooms furnished for light housekeeping, downstairs; private entrance; electric lights and fuel furnished. 210 W. Kibby. Main 2004.

126 N. McDONALD—Modern furnished sleeping room for 1 or 2 gentlemen. Outside entrance. Phone Rice 1983.

FOR RENT—Furnished room. Inquire evenings. 126½ E. High-st. Telephone Main 1841.

FOR RENT—Furnished sleeping rooms, modern; use of phone. Main 4357.

FOR RENT—4 furnished rooms, ground floor, strictly modern. No children; heat furnished. Phone Lake 6829.

FOR RENT—1 large room with wardrobe furnished for light housekeeping; private entrance; strictly modern. 545 S. Main.

FOR RENT—3 rooms furnished for light housekeeping; private bath, use of phone; also 2 rooms furnished for light housekeeping with every convenience. Inquire 222 E. Kibby or call Main 2702.

THREE FURNISHED ROOMS for light housekeeping; modern; private entrance. Lake 3761.

FOR RENT
Furnished rooms for light housekeeping, modern, private entrance; use of phone. Also furnished sleeping room.
LA VERNE APT.
329 N. ELIZABETH ST.
STATE 3143

10 MISCELLANEOUS FOR SALE

FOR RENT AND FOR SALE CARDS—At Lima News Office.

FOR SALE—Male coon hound pup, 5 months old, price $5.00. Call 735 E. Vine.

FOR SALE—Large size lady's plush fur trimmed coat, late style; cost $75 and will sell for $20 if sold at once. Can be seen at 762 Bellefontaine-ave.

FAN FLAME SPARK PLUG
Power-Adding, Gas-Saving, Self-Cleaning. Cure for leaky cylinders. Demonstrated and sold at Standard Garage, 135 S. Cherry Alley. Phone State 1123. Lima Specialty Sales Co., Distributors.

WE USE THE BEST LEATHER WHILE OUR PRICES ARE LOW
We Also Vulcanize Rubber Boots

Men's half soles	65c
Ladies' half soles	50c
Panco soles	75c
Goodyear Wingfoot heels	40c
Panther heels	25c

All Work Guaranteed
EPSTEIN SHOE REPAIR
S. Bream, Successor 211 S. Main

If constipated use Sacred Bark. Results or money back. Package of 40 doses 25c. Brice Avenue Drug Store, Cor. Brice and Metcalf.

As we are expecting a carload of GRANITE-WARE and must make room in our store, we will offer the remaining stock of dishes at 25% to 50% off.
111 W. North St.
Opposite Court-House
Bring your baskets with you.

WHOLESALE COAL
We save you money. We handle the best coals, and will sell by car load. Call Phone High 6863 or office, 213 Masonic Temple.
J. H. SELLERS

FOR SALE—18 inch frame bicycle; also organ; set of orchestra bells and guitar. Phone Main 5408 before 7 p. m.

11 MISCELLANEOUS WANTED

Want to borrow $600.00 on Jordan touring car; can give first mortgage or will sell for $850.00; terms. Box 20, care of News.

MISCELLANEOUS WANTED

FOR SALE—1 Laurel range, new, 1 soft coal burner, new; 1 base burner, good condition; 1 gasoline stove, all cheap. 729 Linden-st. Phone Lake 4637.

FOR SALE—Golden oak dining room suite, library table, bed davenport, full leather. Call Rice 1972.

WANTED—To buy or rent, one camping or automobile tent; also four folding cots. Box 19, care of News.

13 HOUSEHOLD GOODS

FOR SALE—Kitchen cabinet, hard coal burner, dining room suite. Inquire 735 N. Union.

FOR SALE—Golden oak buffet, dresser, 6 dining room chairs. 234 W. Haller.

FOR SALE—New dining room suite, $114.00. 422 Hazel-ave.

14 TRANSFER AND STORAGE

Moving Van
Big Covered Truck
Local and Long Distance Hauling
Perry H. Steman
708 N. Metcalf
State 3133

NOIROT
LONG DISTANCE MOVING TRUCK AT THE RIGHT PRICE
All Work Guaranteed
411 HALLER ST.
RICE 3586 STATE 1878

MOVING AND LIVERY
Satisfaction Guaranteed
SHERMAN DAVIS
116 South Union Street
Phone Main 4149

SHIVELY BROS.
Long Distance and Local Hauling
Covered trucks, expert packing. 1015 St. Johns Ave. Phone High 4456.

MOVING?
Try I. W. Sakemiller for local and long distance moving. Drives his own truck, doesn't depend on hired help. Call and get his prices. Rice 5149. 119 W. Water St.

MOVING
YOUNG BROS.
Local and long distance moving. We have the big truck. One call and we will always haul. Price reasonable. Guaranteed to satisfy. Office 114 E. Market. Office phone Rice 2429. Home phone State 2510.

16 SEWING

CLOTHES FOR SCHOOL
Mothers:
Now is the time to prepare your children's clothes for school. I can give you reasonable prices on serges and woolens.
CHILDREN'S CLOTHES A SPECIALTY
321½ N. Elizabeth St. Main 6174

17 BUSINESS NOTICES

U-WANT-A
Sanitary FISH Market
If it swims we have it.
—They Must Be Fresh—
Sea Food and Oysters
138 E. High St.
U-Want-A Phone Main 1068
WE DELIVER

LYRIC STARTING SUNDAY
You know his laughing leer—
He's a smooth society meddler. His eyes, they burn like acid. His words, they melt like fire.

Mr. GEORGE ARLISS in THE DEVIL
From His Famous Stage Success
He fascinates you. He captivates you. He holds you in his spell.
ADDED ATTRACTION
HAROLD LLOYD in "The Rainbow Island"

WE REPAIR ALL MAKES OF FURNACES
Have your work done before the Fall Rush.
HOLLAND FURNACE CO.
Main 3579. 232 N. Union.

MRS. HOUSEKEEPER
Do you love to make up a feather bed every day if in use? Mattress of it is always made up.
DeWITT FEATHER MATTRESS CO.
HIGH 1016

BEAUTIFUL HARDWOOD FLOORS
Hardwood floors, old or new, perfectly cleaned and polished, and given just what they need to place them in first class condition. Bright, clean floors add comfort to the home. Expert workmen. Prices lowest in the city.
THE LIMA FLOOR POLISHING CO.
Telephone Main 6016.

17 BUSINESS NOTICES

CITY UPHOLSTERING WORKS
Upholstering, repairing, refinishing, and cabinet making. Slip cover work a specialty. All work guaranteed. We call for and deliver.
715 So. Main. Phone Main 6248

FAMILY WASHINGS
SEPARATELY by the HOME METHOD
Dried in the AIR and bleached by the SUN.
SUNSHINE LAUNDRY
MIN 6273

SHINGLE STYLE ROOFING
Put on over old shingles.
Spouting—Furnaces
Repair Work
W. J. JACKMAN
319 N. CENTRAL AVE.
Review Our Furnace Display at Moose Expo.

LIMA SHEET METAL WORKS
OLD TIME TIN SHOP
Furnace and Spouting
MAIN 5936
139-141 E. WAYNE ST.
RAILING & MADDEN, Props.

SERVICE WELDING & REPAIR SHOP
For first class welding and repairing. (Lawn mowers sharpened also.)
Service Welding & Repair Shop
Rear 957 W. North St.

W. A. SMITH
ROOFING, SPOUTING AND REPAIR WORK
ART-CRAFT
and other ASPHALT ROOFINGS
134-136 S. CENTRAL AVE.
PHONE MAIN 2641

19 PROFESSIONAL NOTICES

R. D. Mundhenk
EXCLUSIVE OPTOMETRIST
Eyes Examined, Glasses Fitted
With Hughes & Son
135 N. Main St., Lima, Ohio

ANALYTICAL & COMMERCIAL CHEMIST
J. R. CUTHBERT
Phone Main 6924 Res. Main 1274
Room 13 and 14, Domestic Bldg.
Corner Market and West

21 PERSONALS

LADIES! LADIES! I positively guarantee my great successful "Monthly Compound. Safely relieves some of the longest and most obstinate cases in 2 to 5 days. No harm, pain or interference with work. Mail $2.00; Double Strength $3.00. Booklet free. Write to L. N. Southington Remedy Co., Kansas City, Mo.

BUSINESS OPPORTUNITIES

FOR SALE—Restaurant doing good business; owner having other business. Will sell cheap. Box 89, care of News.

FOR SALE—One of the best located and established groceries and meat market in west end of Lima. Address Box 22, care of Lima News.

WANTED
to borrow $1250.00 from private party. Will give first mortgage on suburban property. Willing to give 8% for 1 to 3 year loan. Address Box 49, Care News.

22 AUTOS AND SUPPLIES

USL STORAGE BATTERY SERVICE
Swinehart
TIRES AND TUBES
HERRETT TIRE SERVICE CO.
224-6 S. Elizabeth St. Main 2035

WANTED—To trade good lot for a Ford. Call 643 S. Main-st.

BUICK
"Everlastingly Good"
1917 Buick Roadster, D-44, overhauled, new paint, tires good.
1917 Buick Touring, D-45, overhauled, new paint, tires good.
1918 Buick Touring, E-45, overhauled, winter top.
1920 Buick Roadster, K-44, overhauled, new paint, tires good.
1918 Buick 4 Cylinder Touring, E-35, overhauled, new paint, tires good.
1918 Studebaker Touring, overhauled, new paint.
1918 Cole Touring, new paint, tires good.
1920 Maxwell Touring, new paint, tires good.
1917 Willys-Knight Coupe, overhauled, new paint, tires good.
THE STURTEVANT-JONES COMPANY
320 W. MAIN ST. MAIN 6896

23 AUTOS AND SUPPLIES

SPECIAL SALE OF USED CARS
On account of taking the Chevrolet Contract for Allen Co. and to make room for the first shipment of Chevrolet Cars which will arrive the last of the week must clean the floor of second hand cars and will offer the following cars at attractive prices.

Model H Hudson Supersix 7 passenger, priced at	$850.00
Ford Sedan, used less than a year, priced at	$595.00
Model 90 Overland Roadster, priced at	$250.00
Model 85-4 Overland Touring, 5 passenger, priced at	$410.00

C. H. BLACK GARAGE
512-514 West High St. Phone Main 5678.
Special Chevrolet Announcement in Sunday's Paper.

DeWeese Garage
REPAIRS — ACCESSORIES
119 E. NORTH ST. MAIN 3285
Open Evenings Until 10 Except Sunday

23 AUTOS & SUPPLIES

Bargain Tire House
132 EAST HIGH STREET

Non-Skid		Price
30x3		$ 7.50
30x3½		9.00
32x3½		14.50
32x4		12.00
34x4		17.50
30x3	Cords	12.00
30x3½	Cords	15.00
32x4	Cord	20.00
33x4	Cord	31.00
34x4	Cord	32.00

8000 mile guaranteed.

KILGORE
Tire and Vulcanizing Shop
119 E. Spring Street
Phone Rice 2478

CLEVENGER & SON
General Sheet Metal Work
ROOFING SPOUTING
Auto Radiator Repair Work
Let us give you estimates.
320 S. Main St. Rice 2572

FOR SALE
Practically new Ford Coupe, guaranteed in first class mechanical condition; will demonstrate.
Call YOAKAM
at Ford Agency—Main 4713
Between 8 and 10 a. m.

PRICED TO SELL
1916 Ford Roadster.
1917 Crow Elkhart Touring.
1917 Studebaker Touring.
1917 Oakland (6) Touring.
1918 Oakland (6) Touring.
1918 Chalmers (6) Roadster.
1920 Dort Touring, new.
Ford wind shield assembly cheap.
Every car guaranteed in good condition. E-Z monthly terms.
WEST SIDE USED CAR EXCHANGE
REAR 124 N. METCALF ST.
RICE 5664 STATE 2367

USED TIRES
An assortment of Used Tires for sale at 667 N. Elizabeth St.

AUTO REPAIR
Experienced mechanics, work guaranteed, 845 W. North. Phone Rice 3663.

AT A BARGAIN
Studebaker Automobile in first class condition; will sell very cheap for cash or will trade for good vacant lot or equity in house.
WAGNER-WILLIAMS COMPANY
115 W. High St.—Tel. Main 5561

THE BEST BARGAIN IN LIMA
Two Overland cars in A. No. 1 condition, one for $95, the other for $250. 814 Fairview Ave. Phone High 4457.

FOR SALE AT A BARGAIN
1 ton Bernstein truck, Continental motor, Stromberg carburetor. Bear-Cat Garage. Phone High 5237. 126 W. Eureka St.

We repair radiators of all kinds, also make new ones for any kind of car.
CLEVELAND AUTO RADIATOR COMPANY
107 E. Wayne St. Phone Main 5657

MAIN GARAGE
ELECTRICAL AND MECHANICAL REPAIRING
Motor car, motor truck, tractor and gas engines.
STORAGE $4 PER MONTH
REAR 667 S. MAIN ST.

22 AUTOS AND SUPPLIES

RE NEW ED CARS
1920 Stephens Touring.
1920 Overland Coupe.
LIMA CADILLAC CO.

Automobiles
Registered to comply with new law.
LIBERTY BONDS BOUGHT ALSO
RAY MAUK
Notary Public
Open evenings until 8:30.
222 Holland Blk. High and Main.

25 MOTORCYCLES & BICYCLES

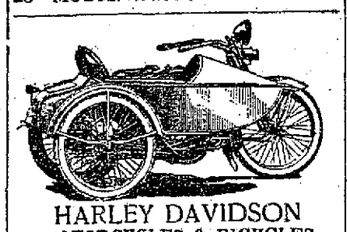

HARLEY DAVIDSON
MOTORCYCLES & BICYCLES
POAGE & SOLLERS
136 NORTH UNION STREET
PHONE RICE 1322

27 POULTRY & PET STOCK

BABY CHICKS
12c
THE LIMA HATCHERIES
340 E. Kibby St.
LAKE 4535

29 HOUSES FOR RENT

FOR RENT—8 room modern house at 464 N. Elizabeth. Call Main 6997 or Main 2696.

FOR RENT—7 room modern house, 946 S. Main. For information call 1125 S. Main.

FOR RENT
Modern seven room house and large garage. 910 N. West Street, all newly decorated—rent $40.00.
WAGNER-WILLIAMS CO.
115 West High—Tel. Main 5561

30 APARTMENTS & FLATS

FLAT—Modern 5 rooms and bath, 127½ S. Elizabeth-st. Adults only. Inquire on premises.

34 REAL ESTATE FOR SALE

FOR SALE OR TRADE
Seven room modern house located on West High St., close in. Will trade for a smaller house on West Side or will take a good automobile as part payment. Address Box 51, care News.

FOR EXCHANGE
Good building lot, close in, for equity in house or for good automobile. Will trade so that you can make some money. For information call Main 5561 or State 6261.

FOR SALE
Cozy 5 room new house on N. Baxter, beautiful decorations, ready to move in. Bargain. Terms. Phone Owner, Rice 2169.

FOR SALE
6 room house, north Elizabeth St., modern except furnace, garage, electric lights, city and cistern water, paved street and paid for, newly decorated, ready to move in. $1,000 down, balance like rent. Call Lake 2929.

LAND SALE
Good hardwood lands in Michigan; well located; 20, 40, 80 acre tracts $15 to $30 per acre. Small payment down; balance long time. We help you. Send for free booklet. Swigart Land Co., W-1263 First Natl Bank Bldg., Chicago.

DON'T MISS THIS—6 room strictly modern house, hardwood floors and finish down, oak floors cream enamel up; full basement, Holand furnace, breakfast room, nice shrubbery, window shades, double curtain rods and linoleum goes with house. This is a bargain on the west side; paved street. Call Main 6747 or Rice 3361 after 6 p. m.

34 REAL ESTATE FOR SALE

FOR SALE
6 room house, strictly modern, hardwood finish, garage, easy terms. $5800.00.
MUMAUGH & BLACKBURN
135 1-2 N. Main St.
Main 1502

HOUSE FOR SALE—Call at 225 S. Union-st.

FOR SALE
6 room house and 2 acres of ground and almost any kind of fruit trees. Close to Western Ohio Traction line. Inquire at 801 E. North St., Lima, O.

40 PUBLIC SALE

L. L. MILLER & W. C. BOYD
Auctioneers
We sell anything anywhere anytime. Satisfaction guaranteed. Terms reasonable. Free notice to all sale dates.
Aug. 16.—C. L. McDowell, Plain City, O.
Aug. 17—L. H. Conklin & Son, Plain City, O. (afternoon.)
Aug. 17—(at night), Taylor & Hooper, Plain City, O.
Aug. 18—W. D. Wood, Richmond, O.
Aug. 19—1204 Arch-ave, furniture sale.
Aug. 22—Erith N. Shaupe, Dayton, O.
Aug. 23—Ebert & Darlington, Washington C. H., Ohio.
Aug. 30—W. C. Welsh, 4 miles south of Lima, O.

LEGAL NOTICE BOND SALE SEALED PROPOSALS FOR THE SALE OF $25,000. 6% GENERAL SEWER BONDS NO. 1.

Sealed proposals will be received at the office of the Auditor of the City of Lima, State of Ohio, until 12 o'clock noon, Monday, September 12, 1921, for the purchase of General Sewer Bonds No. 1, in the amount of Twenty-five Thousand ($25,000.) Dollars, dated July 1, 1921, denomination of $1,000. each, Nos. 1—25 inclusive, maturing $1,000. July 1, 1923, $1,000. on January 1, 1924, $1,000. on the first day of July and $1,000. on the first day of January of each and every year thereafter until all of said bonds have become due and payable. Said bonds shall bear interest at the rate of 6% per annum, which interest shall be payable semi-annually on the first day of July and the first day of January in each year until all of said bonds shall have been paid, beginning July 1, 1922.

Said bonds are issued in accordance with Ordinance No. 1055 passed May 16, 1921 and Section 1259 of the General Code of Ohio for the purpose of paying the engineering costs and preliminary expenses incidental to installing relief sewers as shown generally on the Fuller and McClintock Map, accompanying their report to the Director of Public Service, dated November 18, 1918, exclusive of contract 1—7; also for sanitary sewers just north of Robb Avenue including pump station to connect with sewage purification plant to serve the territory now platted and developed and for a study of General plans for main sewers and pump stations and also to determine the fixed boundary line between the district in which the present combined system of sewers will be continued and the district in which a separate system of sewer will be used in the future, all in accordance with the order of the State Board of Health under date of October 16, 1918.

Said bonds to be sold to the highest and best bidder for not less than par and accrued interest. All bidders must state the number of Bonds bid for and the gross amount they will pay for same, including premium and accrued interest to date of delivery.

All bids must be accompanied by a certified check on a solvent bank, payable to the Treasurer of the City of Lima, Ohio, in the amount of $500.00 upon the condition that if the bid is accepted, the bidder will pay for such bonds, as may be issued, as above set forth, within thirty (30) days from the time of the award; said check to be retained by the City of Lima, Ohio, if this condition is not fulfilled.

Bids must be sealed and endorsed "Bids for General Sewer Bonds No. 1."

The City of Lima reserves the right to reject any or all bids.

By order of the Council of Lima, State of Ohio.
DAVID L. RUPERT,
City Auditor.
8-6-4wks.

ORDINANCE NO. 1132
Determining to proceed with the improvement of West North Street from Woodlawn Avenue to Glennwood Avenue by grading, draining, curbing, guttering with concrete and macadamizing said street.

Be It Ordained by the Council of the City of Lima, State of Ohio, three-fourths of the whole number elected thereto concurring:

Section 1. That it is the intention of Council, and it hereby determines to proceed with the improvement of West North Street from Woodlawn Avenue to Glennwood Avenue by grading, draining, curbing, guttering with concrete and macadamizing said street with about ten inches of crushed stone and binder, with inspection and approval of City Engineer, all in accordance with a Resolution, adopted on the 6th day of June, 1921, and in accordance with the Plans, Specifications, Estimates and Profiles heretofore approved, and now on file in the office of the Department of Public Service.

Section 2. That all claims for damages resulting therefrom, filed with the Clerk of Council under said Resolution, shall be judicially inquired into after the completion of the improvement proposed herein, and the City Solicitor be and he is hereby authorized and directed to institute proceedings in a Court of competent jurisdiction, to inquire into such claims for damages.

Section 3. That there be levied and assessed upon the lots and lands hereinafter described, the costs and expenses of said improvement.

Section 4. That the following lots and lands bounding and abutting upon said street from Woodlawn Avenue to Glennwood Avenue shall be assessed for said improvement as above determined, to-wit: all the lots and lands bounding or abutting upon said portion of said street, which said lots and lands are hereby determined to be specially benefitted by the proposed improvement, all in the proportion as nearly as may be, that the special benefits to each of the several above described pieces of property bear to the whole special benefits conferred by said improvement, as shall be fixed by three (3) disinterested freeholders of the Corporation and confirmed by Council.

Section 5. That the assessments so to be levied shall be payable in ten annual installments with interest on deferred payments at the same rate as that of Bonds or Notes issued in anticipation of the collection of said assessments. The first installment shall become due and payable in the year after the passage of the assessing ordinance and one installment every year thereafter until all shall have become due and payable, and the same shall be collected as provided by law and the assessing ordinance hereafter to be passed; provided, that the owner of any property so assessed may, at his option, pay such assessment in cash within thirty (30) days after passage of the assessing ordinance, and such cash assessment shall not include any item of interest on Bonds or Notes to be issued. Bonds or Notes of the City of Lima, Ohio, shall be issued in anticipation of the collection of such part of said assessment as shall remain unpaid after the time prescribed herein for cash payments.

Section 6. That the Contractor or Contractors who shall do the work herein provided for, shall be paid in cash within 120 days after the completion of the work and the acceptance thereof by the Director of Public Service of said city.

Section 7. That the Director of Public Service be and hereby is authorized and directed to make and execute a contract with the lowest and best bidder, after advertisement according to law.

Section 8. This ordinance shall take effect and be in force from and after the earliest period allowed by law.

Passed August 15, 1921. W. J. Dempster, President of Council. Attest: James I. Heffner, Clerk of Council. Approved August 16, 1921. F. A. Burkhardt, Mayor of City of Lima.
Aug. 20-27.

NewspaperARCHIVE®
NewspaperARCHIVE®